1962

MONTAGE

Digitized by the Internet Archive
in 2011 with funding from
LYRASIS Members and Sloan Foundation

http://www.archive.org/details/montage1962stud

ALABAMA COLLEGE
1896

HI!

WELCOME

TO

THE

SPIRIT

OF

ALABAMA

COLLEGE

THE SPIRIT OF LEARNING

THE SPIRIT OF SUCCESS AND ACCOMPLISHMENT

THE SPIRIT OF REVERENCE

THE SPIRIT OF HARMONY

THE SPIRIT OF THE FALCONS

WE LIVE IT....

WE LOVE IT....

MAY IT NEVER DIE!

Enter another exciting year through . . .

THE MONTAGE

of 1962

ALABAMA COLLEGE
MONTEVALLO, ALA.

published by paragon press

Administration

Faculty

Class

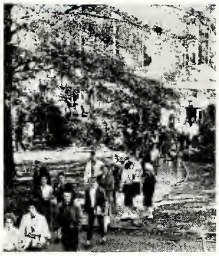

Features

S. G. A.

Clubs

Activities

College Night

Sports

Advertizers

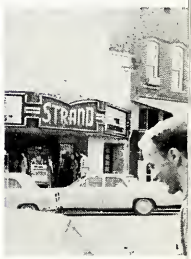

M R. "Z"

His Family

DEDICATION

We, the Seniors, dedicate the 1962 MONTAGE to Mr. Miecislaw Zialkowski.

"Mr. Z.," as he is affectionately called by the students, joined the music faculty of Alabama College in 1929, coming to us from the Columbia School of Music in Chicago. Prior to that he taught at the Stern Conservatory and the Warsaw Conservatory in Poland.

Born in Poland, Mr. Z. was educated in Germany, receiving his undergraduate degree from the Classic Gymnasium and his graduate degree of Master Pianist from the Stern Conservatory in Berlin. In addition, he studied with Ignace Paderewski in Switzerland.

A world traveler, Mr. Z. has traveled extensively in Europe, the United States, Canada, Mexico and Cuba.

He is listed in Who's Who Among Poles in America, and is a member of Pi Kappa Lambda and the American Association of University Professors.

We hope that in some small way this dedication will display our warm and sincere affection for one of our favorite faculty members.

His wedding day

Our Mr. "Z"

Bobby, Dr. Phillips, Mrs. Phillips, Howard.

OUR PRESIDENT

Dr. Phillips displays his sense of humor.

A scientist, an educator, a scholar, but most of all a progressive leader —Dr. Howard M. Phillips. Dr. Phillips has lead Alabama College in expanding its physical facilities, strengthening its faculty, and added to its prominence as one of the greatest colleges in the South. We, the students of Alabama College hope to have your able leadership in the years to come.

ALMA MATER
Alabama College

Poem by
Virginia Powell Figh

Music by
Lucy L. Underwood

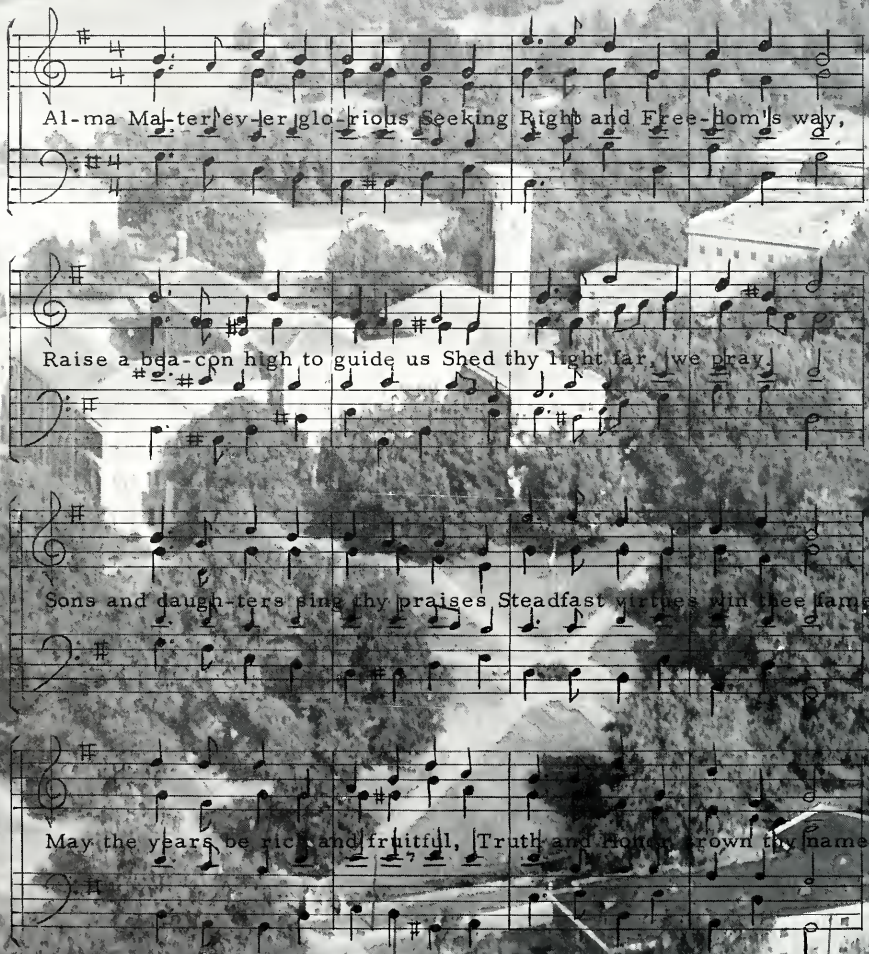

ADMINISTRATION

DR. JOHN B. WALTERS
Dean of Alabama College

B.A., M.A., and Ph.D. - Vanderbilt University.

MRS. ADELAIDE PATY
Dean of Women

B.S.-Peabody College. Studied at the University of Tennessee and Vanderbilt University.

MR. JAMES R. WILKINSON
Dean of Students

B.S. and M.E. - Miami University in Oxford, Ohio.

MR. LEE A. BARCLAY
Business Manager

B.S. - University of Alabama. M.A. - University of North Carolina.

MISS VIRGINIA HENDRICK
Registrar

MR. RALPH W. SEARS
Director of Public Relations

MISS MARY C. FORBUS
Dietician

DIRECTOR OF STUDENT HEALTH SERVICES

Dr. L. C. Parnell

DIRECTOR OF OPERATIONS

Mr. Aubrey C. Folsom

ASSISTANT TREASURER

Mrs. Bessie M. Elliott

DIRECTOR OF ADMISSIONS

Mr. Linton Cox

FACULTY

ART
David Huntley

B.A., M.A., University of North Carolina.

PSYCHOLOGY
Katherine Vickery

A.B., North Georgia College; M.A., Ph. D., Peabody College; D.Sc., Alabama College.

DEPARTMENT

PHYSICS AND MATHEMATICS
Daniel R. McMillan

B.S., Georgia Institute of Technology; M.S., Emory University; Ph.D., University of North Carolina.

EDUCATION
Charles L. Gormley

A.B., Fresno State College; Ed.D., Stanford University.

PHILOSOPHY
Irvin W. Weaver

B.A., B.D., Emory University; Ph.D., Boston University.

HEADS

BIOLOGY
Paul C. Bailey

B.S., Jacksonville State College; M.A., Ph.D., Vanderbilt University.

ENGLISH
Rodney M. Baine

A.B., Southwestern; B.A., M.A., B. Litt., Oxford; Ph.D., Harvard.

SPEECH
Laura Wright

B.A., College of St. Teresa; M.A., Marquette University; Ph.D., University of Wisconsin.

DEPARTMENT

HEALTH, PHYSICAL EDUCATION, AND RECREATION
Chester Palmer

B.S., Rice Institute; M.A., Ed.D., Columbia University.

SOCIAL SCIENCES
James D. Thomas

B.S., M.S., Alabama Polytechnic Institute; M.A., University of Alabama; Ph.D., Ohio State University.

MUSIC
Arthur M. Fraser

B.A., University of Manitaba; M.A., Ed.D., Columbia University.

HEADS

CHEMISTRY
W. J. Kennerly

B.S., Clemson College; M.S., Emory University.

FOREIGN LANGUAGES
John B. Walters (Acting Chairman)

.A., M.A., Ph. D., Vanderbilt University.

BUSINESS ADMINISTRATION
J. D. Dunn

B.F.A., M.R.A., University of Texas; Ph. D., University of Alabama.

HOME ECONOMICS
Lois A. Ackerley

A.B., University of Iowa; M.A., Columbia University; Ph. D., University of Iowa.

FACULTY

Mr. Tom Turpin

Mr. K. S. Yackzan

Dr. Robert Maunt

Dr. D. J. Cotter

Mr. Wendall Allen

Mr. H. A. Stribling, Jr.

Mrs. Kate C. Sneed

Mrs. M. A. Oesterling

Mrs. Sara P. Morgan

Mrs. Beulah Whaley

Dr. S. L. Cooke

Miss Minnie Dunn

FACULTY

Mr. Owen Love

Miss Mabel Owsley

Mr. Robert Williams

Miss Mary Larkin

Miss Sarah Puryear

Mrs. Florence Folsom

Miss Marla Jane Adams

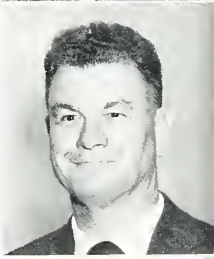

Mr. Thomas Holt

Mrs. M. M. Sears

Dr. John W. Stewart

Miss Patricia Elliott

Mrs. G. K. Behrendt

FACULTY

Dr. Maxine C. Davis

Dr. Betty Louise Lumby

Mr. Miecislaw Ziolkowski

Mr. Bruce Tolbert

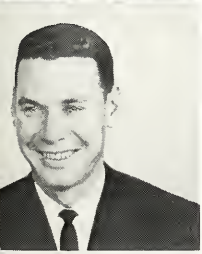

Mr. Neil Shirley

Mrs. R. C. Fredrick

Mr. F. C. Blackman

Mrs. J. Frank Baker

Miss Geneva Myrick

Miss Ethel Bickham

Dr. Bernice Finger

Mr. Frank Lightfoot

FACULTY

Mr. Floyd Anderson

Mr. R. Ambrester

Dr. June A. Broxton

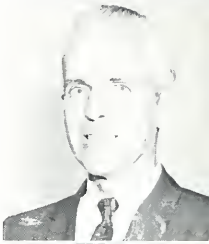

Mr. M. C. Flynn

Miss Jeanette Niven

Dr. Lucille Griffith

Dr. Ethel Marshall

Mrs. Mary Whatley

Vivian Rae

Mr. William A. Cash

CLASSES

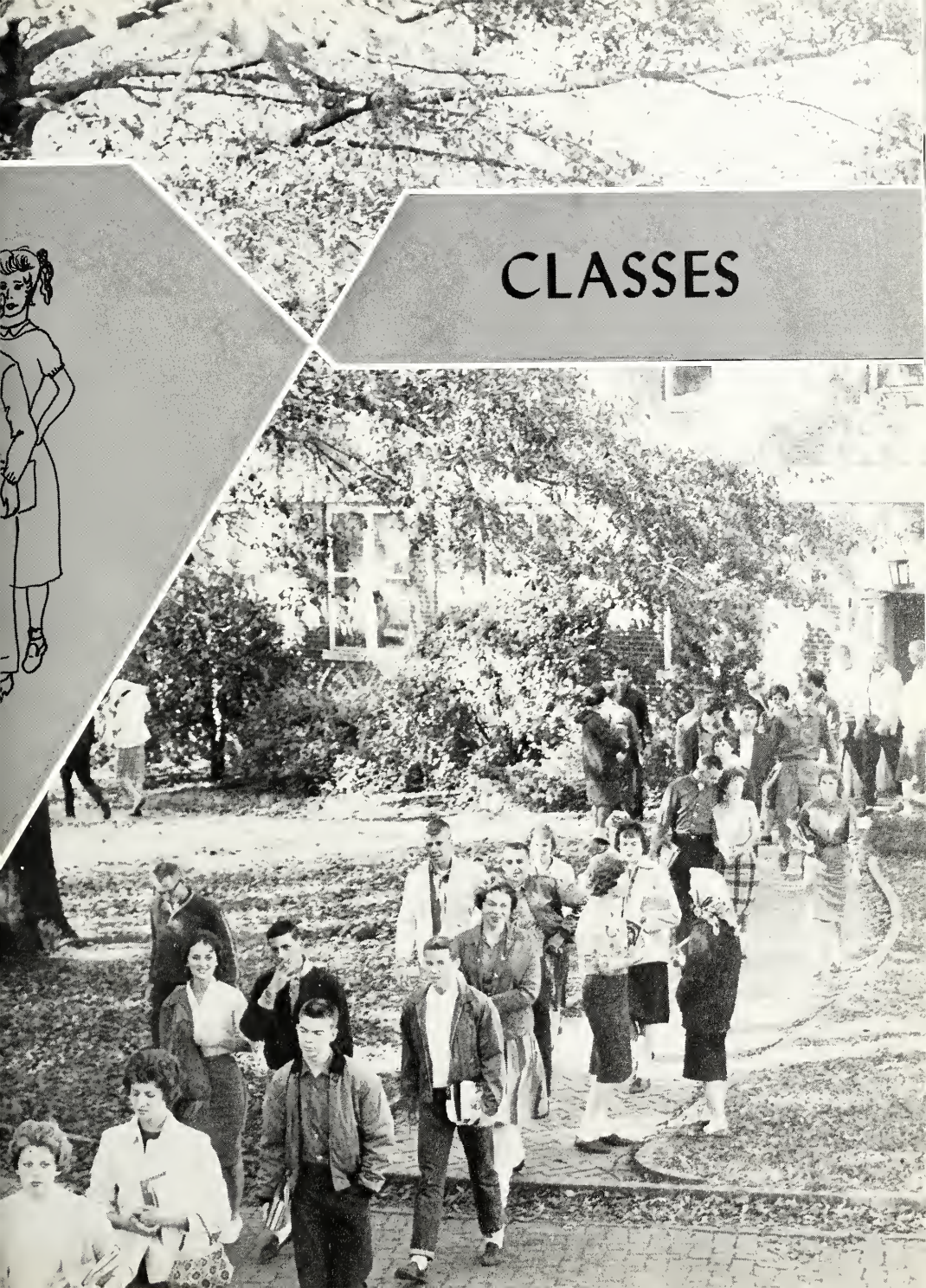

FRESHMEN

Aldridge, Kelly R.
Alexander, Donna C.
Alexander, Kenneth W.
Alexander, Sharon
Aman, Faye

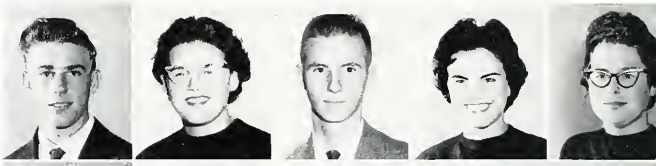

Ammons, John
Anderson, Jim D.
Anderson, Judith
Andrews, Warren
Armistead, James C.

Armstrong, Elmeda
Askins, William A.
Aston, Pat
Baer, Peggy
Bailey, Wayne

Bain, Beverly
Baker, Anna Louise
Baker, Anna
Bamberg, Thomas V.
Bailey, Edd Randy

Barbree, Barbara Gayle
Barfield, Ray
Barkley, Lucy
Barlow, Betty Jean
Barrett, Julious

Barton, Larry
Botson, John
Batson, William F.
Battle, Jack B.
Bavar, Janie

Beasley, Janice
Beatty, Gerald
Bechtelheimer, Karen
Bedsole, Paulette
Bengert, Susan

Bennett, Jane
Berryman, Charles
Bice, Lynette
Birchfield, William
Birdyshaw, George

Bitowf, Vincent D.
Blackburn, Glenda
Blackenship, Robert
Boartfield, Ernest
Bolton, Christnueve

FRESHMEN

Boozer, Lynn
Bradford, Robert
Brannon, Martha
Braswell, Glenn
Brett, Nancy

Britton, Marion
Broome, Donna
Brown, Patricia
Brownlee, Mary Jo
Buchanan, Richard

Bullard, Martha
Burnett, James
Burnette, Linda
Burt, Rhunell
Byrd, Bonnie

Byrd, Charles
Byrd, Jayne
Cain, Larry E.
Cairns, Thomas C.
Calendine, Billie D.

Campbell, Roger
Canada, Betty
Carden, Donna
Corlisle, Ellis
Carmichoel, Joseph

Carnes, Nann
Causey, Jack P.
Chandler, Judy
Chandler, Phalia
Chesser, Walter

Cleveland, Faye
Cogle, Mory Olive
Coley, Evalyn
Compton, Peggy Ann
Cooch, Rosemary D.

Cooper, Fred
Coplin, Jean
Cordes, Mory A.
Cornelison, John D.
Cowart, Corl

Cox, Sheila
Crawford, James
Creagh, Rebecca Elizabeth
Crispell, Sondra
Cross, Morgaret Anne

FRESHMEN

Crowley, Delores
Culpepper, Marion
Cupp, Douglas
Cutright, Charles
Dabbs, Billie Sue

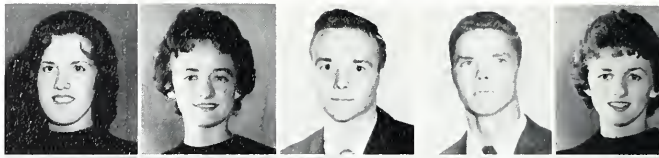

Dabbs, Robert
Darby, Louise
Davis, Glenda Ann
Davis, Jane
Davis, Ruth

Day, Mary
Day, Norma
Dean, Amos J.
DelHomme, Elizabeth
Denson, William

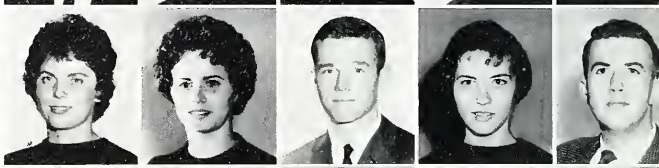

Deslattes, Sue
Dockery, Faye
Dodd, Amelia
Dognibene, James
Donahoo, Michael

Downing, Joyce
Dreyspring, Charles
Driskell, David Ray
Duncan, Ina Rebecca
Dunlavy, Donna

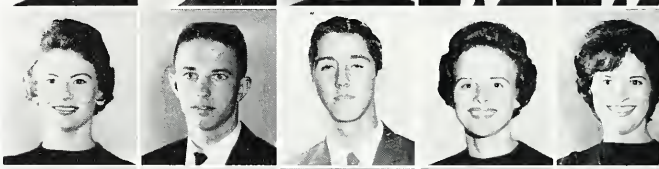

Easterling, Charles
Ebersberger, Nora Annette
Edge, Frances
Edwards, Janet
Eiland, Leonard

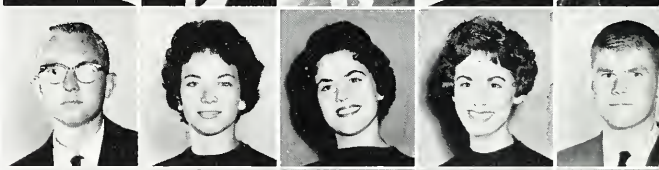

Eiland, Thomas Earl
English, John
Evans, Enola
Fabian, Edward
Faggard, Mary L.

Fahlgren, Lester
Ferguson, Patricia
Fieler, Judson
Fields, Royce
Fisher, Kay

Floyd, Jean
Flurry, Leburn
Francis, Stanley
French, Linda
Fulgham, Francis Edwin

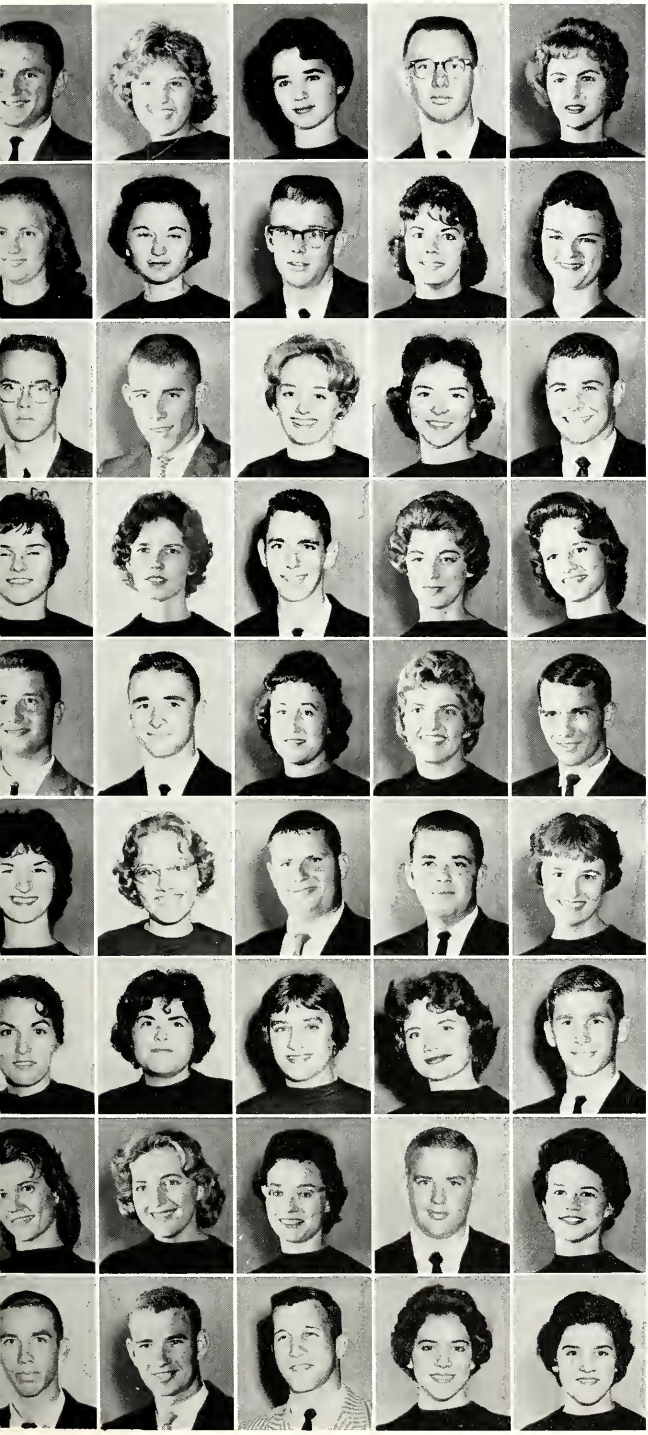

FRESHMEN

Fulton, Allen
Galebach, Patricia
Galloway, Barbara
Gann, Larry
Gantt, LaDell

Garrett, Barbara
Gaston, Patricia
Gentry, Wayne
Gibb, Gaye
Giles, Joyce

Goff, John R.
Gordon, Mickey
Goss, Charlene K.
Graf, Nancy
Gray, Terry

Greathouse, Paulette
Green, Virginia
Greer, Bryant
Grider, Jacquelin
Griffin, Polly

Griffith Robert G.
Gross, Henry B. Jr.
Gruetzmacher, Brenda
Gwin, Linda
Halcomb, Lionel

Hall, Barbara
Hall, Betty Louise
Hall, Fred Malone
Hall, Tommy Lee
Hallett, Rose Marie

Hamm, Lena
Hamm, Virginia
Hammond, Judy
Hanby, Mildred
Hancock, Neil

Hand, Carol
Hanvey, Theresa
Hardee, Mary
Harmon, John F.
Harper, Patricia

Harris, Charles P.
Harris, James R.
Harris, Larry
Harris, Marcia
Harris, Martha E.

FRESHMEN

Harris, Maryolice
Harris, Mary Kate
Harrison, Arthur
Harrison, Shirley
Hart, Janice

Hawkins, William F.
Hayden, Kay
Hayes, Linda
Hayles, Sandra
Heaton, Rachel

Helms, Donald
Henderson, Judy C.
Hendrix, Charles R.
Herring, Jo
Hewell, Anita

Hicks, Sharron Ann
Hicks, Thomas H.
Hill, Linda
Hines, Randy
Holladay, Lynn

Holmes, Fred
Hood, Barbara
Hood, Rebecca
Holt, Beverly
Horton, Ronnie

Howard, Carolyn
Howard, Margaret
Howell, Jerry
Howell, Patricia
Hubbard, Martha

Hubbard, Martha
Hudson, Shirley
Hunter, Freddie
Hunter, Rebecca
Hunter, Sally

Ingram, Doris
Ingram, Archie W.
Inman, Barbara
Isbell, Mary Jane
Isom, Douglas

Ives, Chauncey P.
Jackson, Wayne E.
Jackson, William Douglas
James, Wilda
Jenkins, Patsy

FRESHMEN

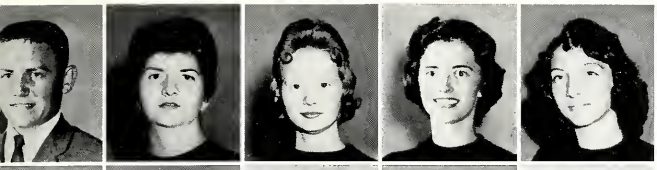

Jennings, Lawrence
Johnson, Bettie Jo
Johnson, Dianne
Johnson, Rene
Johnson, Maudie

Johnson, Robert
Jones, Carolyn
Jones, Barbara
Jones, Carol
Jones, Bruce

Jones, Claude Oda Jr.
Jones, Martha Paul
Jones, Pamela
Jones, Patsy
Jones, Patsy

Jones, Sidney Michael
Kamper, Linda
Kaylor, Kathrine Anne
Kelley, Anita
Kelley, Teresa

Kennedy, Carole Ann
Kevorkian, Mary Lou
Kibbey, Joy
Kieffer, Leigh Francis
Kiker, Earl

Killough, Linda Lou
Kilgore, Elaine
Kimbell, William
Kimbrough, Virginia
King, Jeanette

Kirk, Judy
Klein, Suralee
Knight, Oleta
Knight, Carol
Koontz, Sandra

Krebs, Victor Ray
Kyser, Phyllis E.
LaBorde, Raymond
LaFlam, Judith Rose
Langham, Larry

Latham, Mary Louise
Latham, William D.
Largin, Clara
Lawley, Don Edward
Lawrence, Judith Ann

FRESHMEN

Lea, William
Lessley, Gene
Leveret, Mary
Liles, Daniel E.
Lindsey, Andy

Liveack, Jimmy C.
Lochamy, Caralyn
Loden, Sylvia
Loftin, Linda
Lollar, Martha

Long, Sylvia Anne
Lord, James
Lovelady, Darlene
Luker, Linnie Ann
McInnis, Peggy

McBraver, Thomas
McGraw, William D.
McGowan, George
McDonald, Linda
McDonald, Michael

McCreary, Helen Elizabeth
McCullough, Jennie
McCrary, Vivian L.
McClung, Charlene
McClendon, Edward V.

McKeever, James
McMillan, Joyce
McNabb, Hershel
McNair, Larry
McRae, Donald

Maples, Rosalie
Martin, Marie
Martin, Barbara Ann
Martin, Henry
Martin, Glenda

Martin, J. W.
Mason, Robert G. Jr.
Matthews, Catherine
Maurer, Raymond
Mayson, Lewis II

Megginson, Charlotte
Menzel, William C. Jr.
Merrell, Lynn D.
Middleton, Sharon Virginia
Miller, Joe Edd

FRESHMEN

Miller, Wanda Faye
Mims, Sondra Dot
Mitchell, James
Moore, Barbara Joyce
Moore, Julian

Morgan, Doris Ann
Morgan, James
Morris, Brenda
Morrison, Kenneth W.
Morton, Davey

Muir, William G.
Mullen, John
Mullin, Barbara
Newberry, Joyce
Nichols, Georgia Ann

Nichols, Jo Ann
Nichols, Pamela
Niven, Earl
Nixon, Euell Wayne
Nolen, Jackie

Norris, Thomas
Oates, Donna
Oakes, Loretta
Oberg, Caralyn
Oglesby, Ronnie

Opolka, Jo Anne
Oquinn, Wendell
Ormond, Lee
Owens, Dorothy
Owens, James W.

Owen, William
Ozburn, Paul S.
Packer, Glenn
Perdue, Glenda Delores
Paepcke, Carl

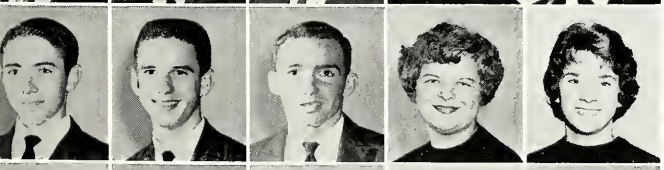

Palmer, Hugh
Pate, William
Pate, Donald
Pate, Patricia Louise
Patterson, Josephine

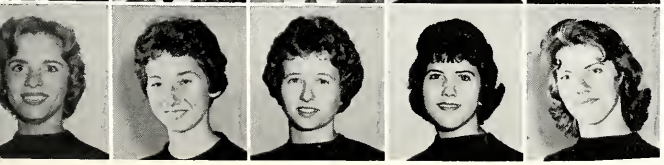

Patton, Helen C.
Pennington, Joy
Pepper, Ann
Perry, Virginia
Peterson, Katie

FRESHMEN

Pfeffer, James Edward
Phillips, John Michael
Phillips, Martha Will
Pilgreen, Linda
Politis, Maria Christine

Preble, Duane Murray
Pugh, Laura Emily
Rabb, Martha Lorraine
Raiford, Carole Bruce
Raines, Joan Elizabeth

Rainwater, Thomas Earl
Ray, Donly Eldon
Ray, Harriet Lee
Ray, James Allen
Ray, Mary Sue

Reed, Bonnie Lynette
Reed, Sonja Lee
Reid, John Alexander, Jr.
Reynolds, Rebecca Anne
Reynolds, Val Taylor, Jr.

Rice, Janet Bailey
Richar, Ann Carylon
Richardson, James Gary
Richmond, William Archie
Roach, Richard Eugene

Robbins, Carol Ann
Roberson, James Harold, Jr.
Robinson, James Robert
Robinson, Larry Lee
Robinson, Rhonelda Jean

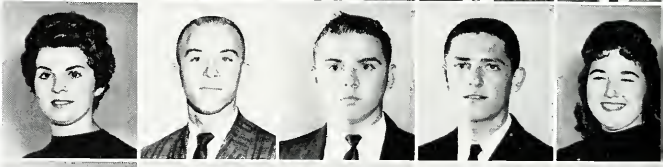

Robinson, Sarah Nance
Robson, Ray Roscoe
Rodgers, William Melville, Jr.
Rosa, Jannis Eileene
Rountree, James Michael

Rowland, Susie Coatney
Rowlen, Lillian Diann
Rudisill, Mary Alice
Russell, Lester Bruce
Ryan, Thomas Frederick

Salter, Kent Arthur
Sample, Marilu
Sanderson, Nancy Jo
Sanford, Judy Horton
Sanderson, Paula Patricia

FRESHMEN

Satterwhite, Ottis Leslie
Schafer, Cathy Lynn
Schilleci, Nat Raymond
Schofield, Edward Leon
Scott, William Shelby

Seale, Brenda Gail
Sellers, Joseph Harper
Sharpe, William Richard
Sharit, Sandra Joyce
Sharitt, Carl Edward

Shaw, Betty Lane
Shelton, Linda Nell
Shelton, Mary Elsie
Shepard, Anne
Shirley, Barbara Elaine

Shirah, Celia Faye
Short, Ann
Shurette, James Gaye
Simmons, Suzanne
Sims, Andy C.

Singleton, Myra
Skelton, Glenn
Slaughter, Mary Ann
Sloan, Glenn
Sloan, James S.

Sarrell, Gene
Smith, Elizabeth
Smith, Joseph C.
Smith, Polly Sue
Smyly, Joyce

Snider, Betty Lou
Spain, Charlie W. Jr.
Spears, Nyoka
Spafford, Judy
Spraull, Louie

Stanyard, Merle Eloise
Steele, Nancy
Steen, Nicholas
Stevens, Richard
Stephenson, James

Stewart, Charles C.
Stewart, John
Stewart, Ann
Stewart, Patricia
St. John, Martha

FRESHMEN

Stokes, Harry Edward
Studdard, Elizabeth Louise
Styles, Shirley
Tate, Judy Ann
Tavel, Judith E.

Taylor, Dean
Taylor, N. Wayne
Thiemonge, Majorie Ann
Thomas, Jerry Paul
Thomas, Walter

Thomason, Stephen
Thompson, Corson
Tilson, Raymond S.
Tramell, Norman
Trehern, Gerold

Tucker, Lester
Tucker, Mary Kate
Tuggle, James W.
Turk, Clyde P.
Turner, Donald

Turner, Susan
Tuthill, Dorothy
Vollotton, Robert Bingham
Vandiver, Sara
Vann, Robert

Vordaman, Linda Sue
Veach, Morris
Veasey, Joe
Veazey, Mary
Wagnon, Joyce

Waites, Mary Patt
Waldrop, Doris Gene
Waldrup, Linda Jane
Waller, Richard S.
Ward, Elizabeth

Wates, Diane
Watson, William T.
Weaver, Donna
Weese, Peggie
Weldon, Thomas

Wells, James
Wells, Thomas G.
Westbrook, Sandra
White, Fredda Gay
White, James M.

FRESHMEN

White, Trudi Helen
Whitehead, Jackie Eugene
Whittaker, Jessica Paige
Whittle, Betty Ann
Whittle, Paul Stanley, Jr.

Wicke, Julius Charles
Wiggin, Sandra Ruth
Wiggins, Lynda Rae
Wilkinson, Sylvia Jean
Wilks, Gayle

Williams, Gerald Hammon
Williams, Glenda Mae
Williams, James Ronnie
Williams, Judith A.
Williams, Kalleen

Williams, Luther Edmond
Wills, Joan
Wilson, Claudia Anne
Wilson, Elizabeth Ann
Wilson, James Madison

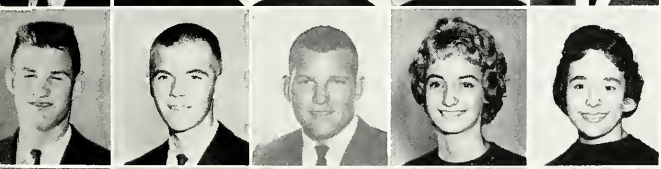

Wofford, John Thomas
Wood, Edward Shelby
Woodfin, Morris Clifford
Worley, Carol Kay
Wright, Julia

Wynne, O. Boyd, III
Yates, Bernice
Yonce, Suzilee DeMent
Youngblood, Gary Cecil
Youngblood, Hugh Elvin, Jr.

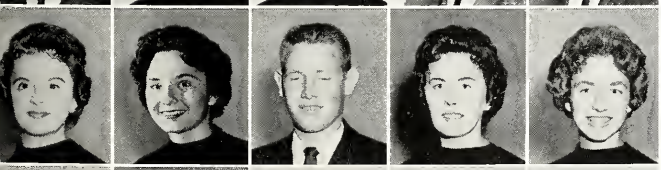

Alderman, Amanda Jane
Bell, Evelyn Ambrose
Bohannon, Charles Walker, Jr.
Booth, Margaret LaMoine
Bowlin, Martha Lee

Brown, Ruth Ann
Bullock, David Olen
Cockrell, Elna Carol
Collins, Bennie Gail
Davenport, Dona Charlotte

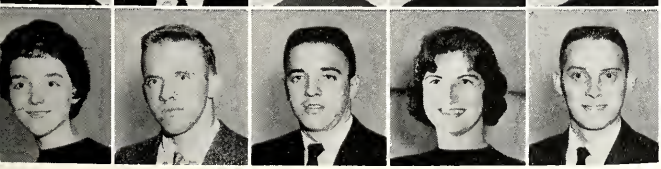

Eady, Susan Ann
Easterling, Herman Eugene
Farley, Charles Thomas
Finch, Nancy Ann
Findley, Phillip Benny

FRESHMEN

Fitzpatrick, Frances Faye
Franklin, Nathan Deloran
Gann, Ronald Orion
Glasgow, Elizabeth Faye
Goode, Betty Ann

Godbold, David
Hawkins, Carolyn
Hill, Linda
Hooks, Don
Johnson, Dianne

Kratochvill, Edward H.
Lancaster, JoAnne
Lavender, Thomas Daniel
Locke, Carolyn
McGraw, Katherine

McMillan, Sara
McPoland, Mike
Mallon, Elizabeth
Major, Evan
Mitchell, J. F.

Nall, Myra
Owens, Sandra
Palmer, Martha
Patton, Michael
Payne, William

Porch, Mary
Shaw, Gary
Shaw, Marvin
Stacy, Doris
Stafford, Edward

Terrill, Robert
Thacker, Peggy L.
West, Michael

"Three Cokes, pack of Winstons, a Hershey bar, Juicyfruit, and a REMEDIAL MATH to go!"

SOPHOMORES

Agricola, Phillip, Birmingham
Aiken, Craig, Selma
Aikins, Kay, Birmingham
Allison, Flora June, Calera
Anderson, Carol Leigh, Grand Bay

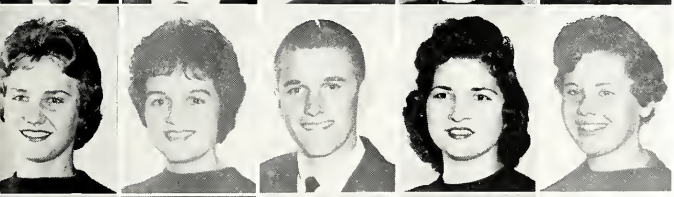

Anderson, Charlene, Pine Apple
Askins, Beulah, Calera
Ayres, Larry Kenneth, Hueytown
Ball, Mary Alice, Mountain Creek
Barden, Christine, Birmingham

Barlow, Alice Ann, Camden
Barnett, Mary Ann, Birmingham
Bean, Barbara, Lakeland, Fla.
Bell, Clara Kaye, Andalusia
Blakey, Rebecca Ann, Montgomery

Boyd, Ilse Patricia, Montgomery
Brill, Janice, Bessemer
Brooks, Elbert Dawson, Jr., Hueytown
Brown, Judith Ann, Mobile
Brumbaugh, Thomas, Montevallo

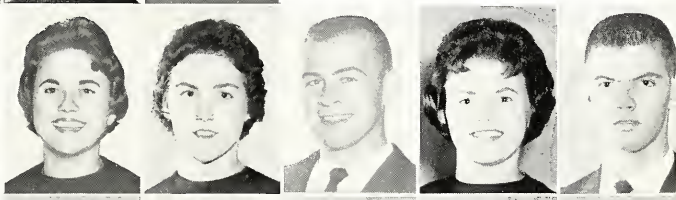

Brumby, Joy Eldridge, Fairhope
Bullock, Janathan S., Mobile
Bunn, James David, Childersburg
Burke, Jane, Mobile
Burton, Harriet, Hueytown

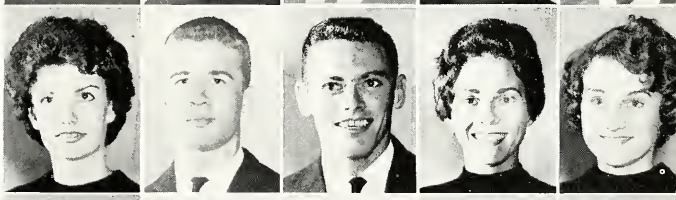

Caley, Anne Helen, Denver, Colo.
Casey, Tommie Jean, Bessemer
Chisholm, Sharon, Athens
Cicero, Linda, Huntsville
Collins, Rebecca Sue, Birmingham

Cox, William Edward, East Gadsden
Creel, Margaret, Holly Pond
Crump, Donald Hayes, Fairfield
Dale, Fred, Lake Butler, Fla.
Daniels, Janice, Birmingham

Davis, Samuel, Greensboro
Day, Buddy, Wilton
Day, Lillian Rebecca, Anniston
Dedman, Gayle Jeanne, Bitmingham
DeGroat, Jessica, Birmingham

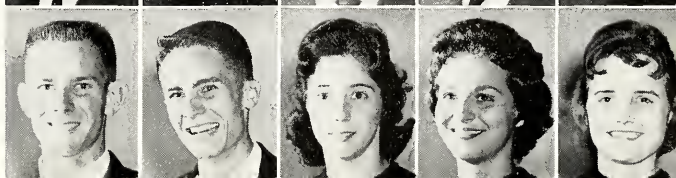

SOPHOMORES

DeGroat, Jean Elizabeth, B'ham
DeGroat, Joan, B'ham
Densmore, Junellen, Hueytown
DeVore, Naomi Delores, B'ham
Dover, William, Trion, Ga.

Downey, William, Bessemer
Dunn, Theresa, Eufaula
Eagar, William, B'ham
Eddins, Riley, Frisco City
Egerton, Hugh, B'ham

Elliott, Carrie, Dothan
Elliott, Linda, Helena
Ellis, Louise, Samson
Etheridge, Iris, Linden
Falkenberry, Joyce, Centerville

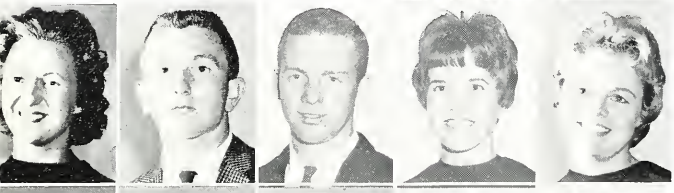

Falkner, Frances, Columbiana
Fisher, Ronnie, Mobile
Fleming, Jahn, Fairhope
Foutz, Patricia Adeline, Mobile
Fowler, Jane, Talladega

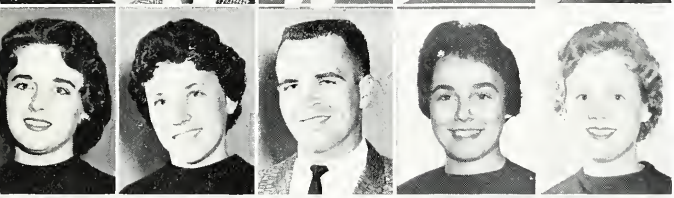

Frost, Julia Elizabeth, Mobile
Fulford, Sandra, B'ham
Gaddy, Earl, Jr., Prichard
Gale, Charlotte, Alexander City
Gannaway, Emily, B'ham

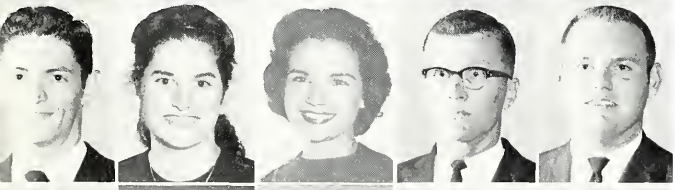

Gattis, James David, B'ham
Gilliland, Kitty, Gardendale
Gillis, Barbara Jane, Hartford
Grainger, John Walter, B'ham
Gray, Jerry, Clanton

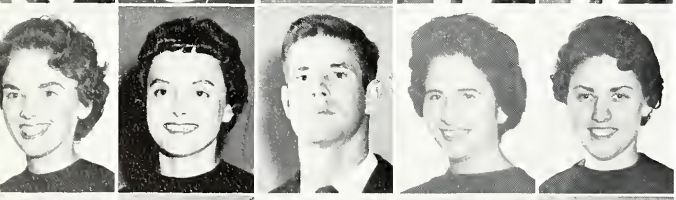

Green, Eleanor Frances, Chickasaw
Green, Jill, Clayton
Gregg, Robert Stephen, Montevallo
Gunter, Sharon Judith, B'ham
Gwin, Margaret Jayce, B'ham

Harris, Ann, Trussville
Harris, Louis McQueen, Jr., Mobile
Harris, Nelda Layne, Montgomery
Harbison, Eva, B'ham
Hatchett, Elizabeth, Columbiana

SOPHOMORES

Hay, Wayne, Clanton
Hayes, Jo Ann, Centreville
Hayes, Suzanne, Elba
Henderson, Fox, Trussville
Hendrix, Virginia, Hartford

Hermann, Jean M., Buffalo, N. Y.
Hestley, Sondra, B'ham
Heybey, Raswitha, Huntsville
Heyen, Emma Lee, Springville
Higginbotham, Brenda, Morris

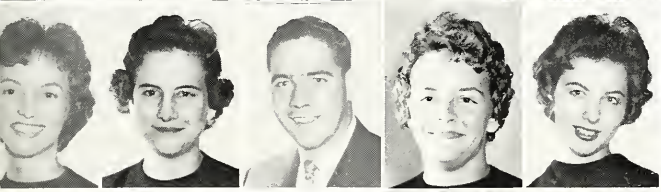

Hill, Augusta, Prattville
Hobbie, Helen, Montgomery
Hogan, James, B'ham
Holder, Jean Ellen, Huntsville
Holifield, Beth, Marion

Holifield, Evelyn, Marion
Hollingsworth, Charlie, Montevallo
Hornsby, Mary Waldo, Hartford
Huggins, Nancy, McKenzie
Hughes, Lynda, Fairfield

Hughes, Rose Marie, Tarrant
Hunter, Gavin, Fairhope
Hurst, Doris, Munford
Hurt, James, Prichard
Hymel, Carolyn, Mobile

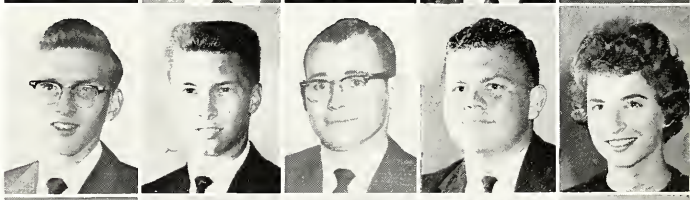

Jackson, Glen D., Childersburg
Jacquemin, C.J.III, Trussville
James, Joe, Trussville
Jamison, Robert, Centreville
Jatko, Jeanne, Selma

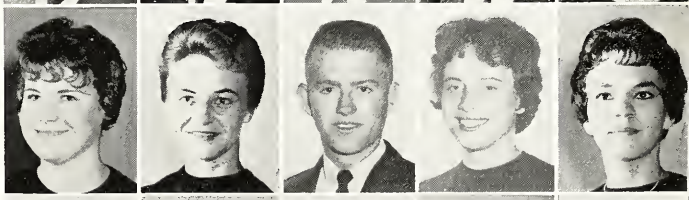

Jensen, Grace, Pensacola, Fla.
Johnson, Carolyn, B'ham
Johnson, George, Woodstock
Johnson, Jane, B'ham
Jones, Barbara, Robertsdale

Jones, Bonnie, Montgomery
Jones, Julie D., Montgomery
Jones, Mary, Thorsby
Kennedy, C. Kay, Montgomery
Kennedy, Patricia Kay, Foley

SOPHOMORES

Kizzire, Lloyd, Center Point
Knight, Dan P., Selma
Knight, Jacquita, Avon Park
Krause, Mary Louise, Mobile
Laatsch, Phyllis, B'ham

Landers, Marilyn, B'ham
LaSalle, Veto, B'ham
Lewter, Jayne, Athens
Ling, Linda, B'ham
Loftin, Colin, Montgomery

Long, Dennis, B'ham
Long, Nancy, Grand Bay
Lowasser, Eleanor, Centreville
Lyle, Richard, Trussville
Lynn, Bonnie, B'ham

McCraw, Mary Anne, Andalusia
McEwen, Barbara, B'ham
McGuire, Sybil, Tuscaloosa
McLeod, Maryellen, Monticello, Fla.
Mainous, Karin, Lynn Haven, Fla.

Majors, Ann, Tyler
Marchant, Marilyn, West Blocton
Martin, Maxine, Vincent
Maurer, Julie, Montgomery
Maxwell, Sandra, B'ham

Mayes, Robert, Mobile
Meredith, Katy Sue, Andalusia
Middlebrooks, Ann, Centreville
Milde, Barbara, Grant
Miller, Euginia, B'ham

Miller, Helen, Athens
Mizzell, James, Huntsville
Molgedei, Gisela, Montevallo
Morris, Mary, Titus
Motlow, Marilyn, B'ham

Mullins, Gloria, Eclectic
Murphy, Peggy, Wetumpka
Musgrove, Martha, B'ham
Nelson, Tommy, Mobile
Nichols, Walter, B'ham

SOPHOMORES

Norris, Camille, Mobile
Odom, Floyd, Hueytown
Oglesby, David, Bessemer
Oliver, Wilmer, Mobile
Orr, Lynda, B'ham

Parsons, Michael, Bessemer
Parsons, Suzanne, Bessemer
Paterson, John, B'ham
Payton, Mary, Sylacauga
Peters, Herman, Montevallo

Pickett, Larry Ja, Montevallo
Pitts, Dottie, Mobile
Polk, Fronces, Camden
Preskitt, Donna, Cocoo, Fla.
Prim, Joy, Mabile

Ray, Corolyn, B'hom
Redfern, Corolyn, Sylacouga
Reid, Rebecca, B'ham
Richardson, Charles, Mobile
Richardson, LaJeene, Chickasaw

Robbins, Terry, B'ham
Rodgers, Douglas, Montgamery
Rodgers, Derald, B'ham
Ragers, Alane, Camden
Rogers, Emaline, Decatur

Ranilo, Mike, B'hom
Rowell, Gladys, Minter
Ryoll, James, Selma
Savage, Michelle, Lakeland, Fla.
Scofield, Harriet, Opp

Scoggins, Martha, Troy
Singleton, Bobby, Mobile
Skelton, Jeanette, B'ham
Sloggett, Ann, Hueytown
Smith, Ellen, Mobile

Smith, Gory, Clanton
Smith, Joyce, Fairfield
Smith, Peggy, Siluria
Smith, Mottee, Mrs., Brent
Smithermon, Larry, Montevallo

SOPHOMORES

Smyth, Jim, Selma
Solomon, Shirley, Selma
Stanton, Kay, Birmingham
Stewart, Quinn, III, Greensboro
Tarwater, Sara A., East Point, Ga.

Taylor, Mary Omer, Thorsby
Taylor, Sherry, Clanton
Teague, Sharon, Childersburg
Thomas, Emmalee, Adamsville
Turner, Angela Snoddy, Montevallo

Tyler, John, Falls Church, Va.
Vasko, Barbara, Fairhope
Vaughn, Janice, Joppa
Walton, Mary, Columbiana
Ware, Dort, Billingsley

Warnick, Lorene, Trussville
Watson, Charles, Mobile
White, Connie, Sylacauga
Wiggins, Babbie Jean, Bowdon, Ga.
Wilkes, Eddie, Bessemer

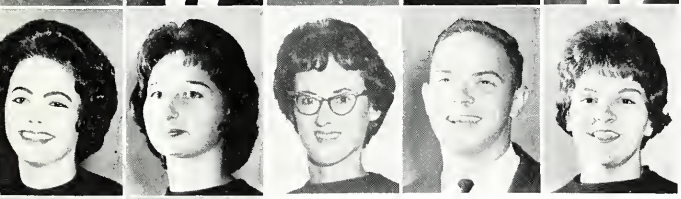

Williams, Priscilla, B'ham
Williams, Nancy, Sylacauga
Willman, Jonette, Mobile
Woodard, Russ, B'ham
Wyatt, Janetta, Sylacauga

Yeager, Elnar, Selma
Snow, Jimmy, Birmingham

"But I tell you, I did see a rat!"

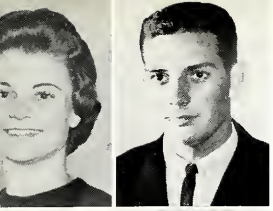

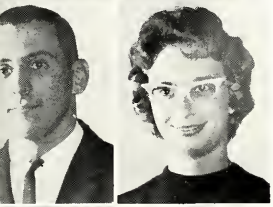
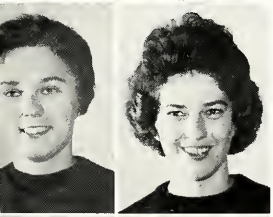
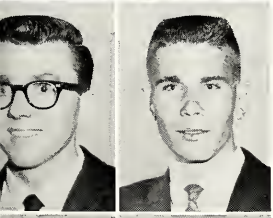
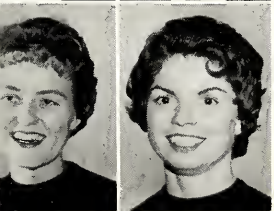

JUNIORS

Algee, Anita, Gadsden

Alaia, Joseph, III, B'ham

Allen, Huie, Baileytan

Anderson, Bobby, Vinemont

Anthony, June, Calera

Autery, Nancy, Montgomery

Atkins, Jerry, Hartsevelle

Baddley, Harper, Florence

Blake, Ed, Bessemer

Barnett, Robert, B'ham

Bankstan, Ann, B'ham

Bassett, Bruce, Spartanburg, S. C.

Bellia, Tony, Buffalo, N. Y.

Bentley, Betty, Brantley

Bengert, Patricia, Sylacauga

Benton, Sidney, Eufaula

Berger, Hanna, Selma

Band, Richard, Montgomery

Black, Bannie, Atmore

Brooks, Katharine, Brewton

Brown, Victor C., Selma

Caine, Rebecca, Safford

Burton, Chuck, Town Creek

Carlson, Patricia, Dothan

Carrell, Donna, B'ham

Cash, Linda, Adamsville

Carroll, Erin, Bessemer

Cazalas, Robert, Mobile

JUNIORS

Chandler, JoAnne, Selma

Christmas, Edna E., Ashford

Cheney, Kay, Atlanta, Ga.

Chumley, Elizabeth, Attalla

Cork, Jean, Graysville

Crawford, Trudy, Marion

Cowan, Martha, B'ham

Crotwell, Camille, B'ham

Crowley, Gerutha, Ashford

Delenne, Glenda, Cordova

Daniel, Nancy, Maplesville

Denney, James, Sylacauga

Dickson, Jean, Montgomery

Dodgen, Smiley, B'ham

Dinken, Billy, B'ham

Draper, Mary Lynn, Helena

Duffill, Tam, Daphne

Dunker, Barbara, Lackland, Fla.

Dunaway, Richard, Calera

Dunlavy, Darold, Selma

Dupree, Gloria, Dothan

Edfeldt, Edith, Montevallo

Edenfield, Kay, Montevallo

Farley, Ann, Mattapaisett, Mass.

Forrester, Barbara, Dothan

Gann, Clovis, Hamilton

Fashee, Martha, Billingsley

Garside, Jo-Ann, Mobile

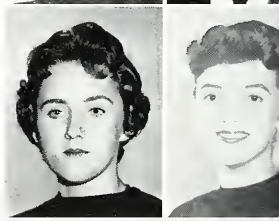

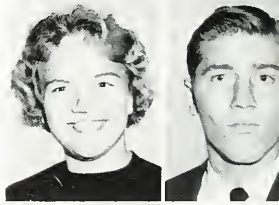

JUNIORS

Gibson, Carole, B'ham

Girten, Ann, Gadsden

Giles, Sandy, Talladega

Godfrey, Gene, Livingston

Goldson, Velma, B'ham

Hall, Cecil, Mobile

Grayson, Lindsay, B'ham

Hanley, Jackie, Gainesville

Harrington, Sybil, Mobile

Hayden, Carol, Palatka, Fla.

Harris, Dan, Cuba

Headley, Louise, Montevallo

Heaslett, Nancy, Childersburg

Helms, Barbara, New Brockton

Heaton, Ernestine, Duncanville

Higginbotham, Brenda, Maplesville

Hill, Mike, Mokomis, Fla.

Hornsby, Martha, Andaulusia

Hines, Lamar, Grand Bay

Howard, Martin, Vancouver, B. C.

Hudson, Lynn, Opp

Hughes, Wanda, Tuscaloosa

Huey, Margie Nell, Sprott

Hunt, Terry, B'ham

Inzer, Virginia, Montgomery

Johnson, Paula, Clanton

Jeffers, Dick, Glen Bumie, Md.

Johnson, Hughey, Brent

JUNIORS

Jones, Alayne, Brent

Jones, Fred, Mulga

Jones, Callie, New Brockton

Kennam, Joan, B'ham

Kelley, Dennie, Tarrant

Kendrick, Jerry, B'ham

Kellum, John W. III, Bessemer

Kibbey, Linda, Tarrant

Kirk, Betty, Orrville

Legg, Ann, Northport

Leff, Cynthia, Mobile

LeNoir, Nancy, Montgomery

Lewis, Dottie, Huntsville

Loughran, John, B'ham

Littleton, Gay Nell, B'ham

Lowery, Robert, Hueytown

Lueth, Glenda Raye, West Blockton

McCollough, Carolyn, B'ham

Lundy, Janis, Mobile

McDonough, Marneen, Miami, Fla.

McGrew, Mildred, Brent

Mashburn, Gwynelle, Panama City, Fla.

Marchese, Michael, Buffalo, N. Y.

Mathews, James, Centreville

McGehee, Murphy, Montevallo

Meroney, Emily, B'ham

Meredith, Barbara, Andalusia

Meroney, Mary Jane, B'ham

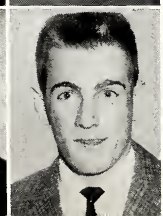

JUNIORS

Mitchell, Brenda, Anniston

Mooneyham, John, Somerville

Mobley, David, Graham

Moore, Leon, B'ham

Moore, Delene, Joppa

Nelson, Frankie, Mobile

Morrow, Charles, Selma

Nix, Glynda, Childersburg

Nutt, Gayle, Safford

Owens, Suzanne, Palatka, Fla.

Owens, Elizabeth, Cowart

Pace, Barbara, Scottsboro

Perry, Butch, B'ham

Pike, Charlotte, Fairfield

Persons, Virginia, Hatchechubbee

Pitts, Bonnie, Montgomery

Platt, Larry, B'ham

Richardson, Carina, Tarrant

Rattray, Lillian, Gadsden

Rinehart, Judy, Mobile

Schierhorn, Dana, Lakeland, Fla.

Simpson, Linda, Chattanooga, Tenn.

Seaton, Elizabeth, B'ham

Skinner, Carolyn, B'ham

Smith, Bill, Clanton

Stallworth, Phyllis, Beatrice

Spradley, Lawrence, Sterrett

Stephenson, Janie, Dothan

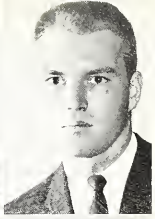

JUNIORS

Stewart, Richard, Brighton

Strickland, Nancy, Sylacauga

St. John, Pamela, Sanford, Fla.

Stryker, Jane, Montgomery

Thomas, Jan, B'ham

Turner, Frank, Montevallo

Tilson, Corolyn, Adamsville

Tyson, John, Talladega

Walraven, Joyce, Vinemont

Webb, Carolyn, Crestview, Fla.

Vaughn, Wayne, Athens

Whitehurst, Virginia, Sylacauga

Wilkes, Linda, Jemison

Wood, Denny, Clanton

Willioms, Thomas, Sanford, Fla.

Wright, Elsie, Gadsden

Young, Betty, Brookwood

"Is this the window where I redeem my chips?"

SENIORS

Allen, Audrey Louise, Mobile; English
Student Court, Chief Justice, Summer, 1961; TOWER Staff; Orchesis; College Theatre; Who's Who; English Club, President.

Amari, Joanne, B'ham; Elem. Ed.
Main House Council; Social Chairman, Main; SGA, Vice President, Summer School; Senate; ACE; Ushers Club

Anderson, Billie A., Anniston; P.E.
Physical Education Club; Recreation Association; Catalina Club; "A" Club Sponsor; Social Committee; Elite Night

Anderson, Elaine, Pineapple; Home Economics
Ival Spafford Club; Catalina Club; Vice President, Main Hall; Social Chairman; Social Committee; Ushers Club; College Night; NEA; Skit Night

Baker, Ellis Carlton, Montevallo; B.A.

Barnard, Madge Marie, Lakeland, Fla., Speech
Treasurer, Freshman Class; Senate; Treasurer, Junior Class; Pi Delta Epsilon; Zeta Phi Eta; Theatre Council; National Collegiate Players; ALABAMIAN Staff

Belew, Judith Faye, Rogersville; Music
Phi Alpha Mu; Sec., Pres.; Guild Student Group; Chorale

Belue, Edwin F., Florence; History
College Choir

SENIORS

Bengert, Judith Koy, Sylacauga; Art
Kappa Pi President; College Night, Cabinet; ALABAMIAN Staff; Vice President Tutwiler

Bethell, Peggy, B'ham; Biology
Kappa Delta Pi; Kappa Pi, Secretary; Student Religious Association, Social Chairman

Blackmon, Charlotte D. (Mrs.), Clanton; English ond History
Sophomore highest honors; Junior highest honors; Kappa Delta Pi; Phi Alpha Theta, Pres.; Eta Sigma Phi, Pres.; Who's Who in American Colleges; Elite Night

Blackwood, Ruth Jane, Palmerdale; Elem. Ed.
ALABAMIAN Staff; MONTAGE Staff; Ushers Club; ACE, Secretary, Senate Secretory NEA, President

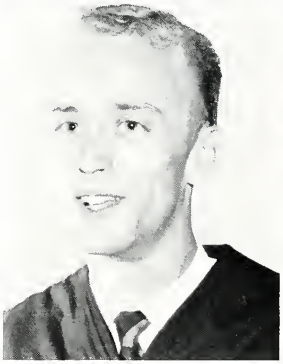

Blakely, Josslyn Francis, Jr., Montevallo; B.A.
B.A. Club, Parliomentarian; Who's Who; Catalina Club; College Choir; Ushers Club; MONTAGE Staff; ALABAMIAN Stoff; College Night; Newman Club; Elite Night

Bolding, Ann D. (Mrs.), Randolph

Bond, Harriett Kendrick (Mrs.), Montevallo; Elem. Ed.
Catalina Club; Chorale; Ushers Club

Bramblett, Billy Woyne, Helena; P.E.

SENIORS

Brasfield, Martha Helen, Theodore
MONTAGE Staff; ALABAMIAN Staff; Biology Club; International Relations Club; Kappa Mu Epsilon; Pi Delta Epsilon, Vice President; Mu Delta Alpha; Alpha Lambda Delta

Bridges, Sandra Ann, Bessemer; B.A.
College Choir; Business Administration Club Treasurer; Chorale; ALABAMIAN Staff

Brill, Elsie Carolyn, Bessemer; Business Administration
Business Adm. Club; Theatre Council; College Night

Broach, Linda Lou, Gadsden; Psychology
MONTAGE Staff, Assistant Editor; Student Christian Association, Council; Student Religious Association, Council; Psychology Club; Theatre Council; NEA Senate; Freshman Counselor

Broome, Beverly Grayson (Mrs.), B'ham; Elem. Ed.
WRSD; College Night; Theatre Production; ACE; Freshman Class, Secretary

Bryant, Thomas James, Grand Bay; B.A.
Business Administration Club; Sigma Alpha Sigma

Burdette, Larry, Wadley; Psychology
Psychology Club

Busbee, Frank Irvin, Falls Church, Va.; History
ALABAMIAN Staff; International Relations Club; Theatre Council; Circle "K," Treasurer and President; SGA Cabinet; Student Court Solicitor; Chairman, Drives Week

SENIORS

Cameron, Catherine René; Camden
Home Economics; Ivol Stafford Club (VP) Senate; Elite Night Co-Chairman; College Night; Orientation Committee

Camp, Lynn, Mobile; Retail Economics
Ivol Spafford Club; Catalina Club; Retail Club; Elite Night

Capell, Peggy, Monroeville
Alpha Lambda Delta, President; Kappa Mu Epsilon, President; Kappa Delta Pi; Lambda Sigma Pi, Treasurer; Student Senate, Secretary, President; Vice President, SGA; Who's Who; Senior Elite

Carter, Mary Bristow, Geneva; English

Clark, Mary Virginia, Lakeland, Fla.; Elem. Ed.
Catalina Club; Ushers Club; ACE; Senior Class Secretary; College Night; Orientation Committee

Coe, Mary Ann, Hartford; Math
ALABAMIAN Staff; Orchesis; Summer School Court Justice; Student Senate; College Night

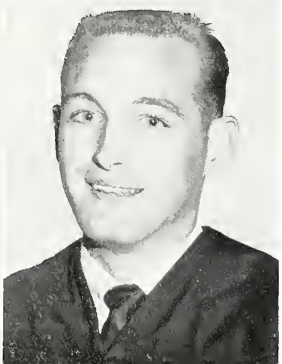

Coleman, Jean, B'ham; Elem. Ed.
NEA; Vice President; ACE, Vice President; International Relations Club; Ushers Club

Coleman, William Hardin, B'ham; Biology

SENIORS

Cook, Betty Jane, Clantan; Home Economics
Ivol Spafford Club; Ushers Club; MONTAGE Staff

Cook, Ellen, B'ham; Biology
Alpha Lambda Delta, Treasurer; Kappa Delta Pi; Biology Club; Beta Beta Beta; Eta Sigma Phi, Secretary, Treasurer; International Relations Club; MONTAGE Staff

Cooper, Lorna Gayle, Crane Hill; History
Alpha Lambda Delta

Corley, Janice, Goodwater; Elem. Ed.
NEA; ACE, Vice President; Ushers Club
College Night

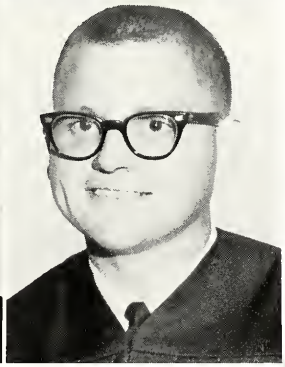

Cottingham, Dorothy Langford (Mrs.), Centreville; Home Economics
Ivol Spafford Club; Catalina Club; Theatre Council

Crawford, David Earl, B'ham; Chemistry
Napier House Council; Delta Theta Pi; "A" Club; Lettered: Baseball; MONTAGE Staff

Daniel, Edith Vesta, Clayton; Social Work
Summer School Work; SGA Social Chairman; ALABAMIAN Staff; Orchesis; Sociology Club; Senate; Who's Who

Davis, Donald J., Montevallo; B.A.
Newman Club; B.A. Club

SENIORS

Davis, Judith Dorothy, B'ham; Speech, English
Alpha Lambda Delta; Mu Delta Alpha; Zeta Phi Eta; Vice President, Secretary; Kappa Delta Pi; Pi Delta Epsilon, President; Theatre Council; National Collegiate Players, Vice President; MONTAGE Staff; TOWER Staff; Freshman House Council; College Night Cabinet; Skit Night, Director, Writer

Day, Mary Henrietta, Anniston

Dean, Betty Eleanor, Sycamore

DeCoudres, Anne, Sylacauga; English
Catalina Club; English Club; Kappa Delta Pi; MONTAGE Staff; TOWER Staff

Dempsey, Ethel Elizabeth, Ashland; Social Work
Sociology Club

Dorough, Peggy Patricia, Columbiana; Elem. Ed.

Dorroh, Lola Jean, Kennedy; Home Economics
Ivol Spafford Club, Secretary; ALABAMIAN

Drew, Beverly Rachel, Prattville; Elem. Ed.
Theatre Council; Catalina, ACE

SENIORS

Dunkin, Carolyn Delores, Marion Junction; Elem. Ed.
Alpha Lambda Delta; Mu Delta Alpha; Kappa Delta Pi; ACE

Elam, Nancy Pearline, Brent; Sec. Science
Sigma Alpha Sigma

Evans, Gary Thomas, Childersburg; English
Delta Theta Pi; Eta Sigma Phi; Pi Delta Epsilon; National Collegiate Players; Theatre Council; TOWER Staff; SGA Cabinet; Elite Night

Evers, Edna Earle, Atmore; Social Work
Sociology Club; Psychology Club; College Night; SGA Social Committee

Faught, Viva Dean Barnette (Mrs.), Greensboro; Sec. Science
House Council; Sophomore Class Favorite; College Night Cabinet; B.A. Club; Sigma Alpha Sigma; Kappa Delta Pi; Lambda Sigma Pi; Who's Who

Foster, Eva Ray, Huntsville; Music
Chorale; College Choir; Musical Educators' National Convention; Chamber Choir; Opera

Fulmer, Julia Caroline Dickinson, Clanton; Home Ec.
Ivol Spafford Club; Catalina Club; Ushers Club; NEA; SGA Social Committee; ALABAMIAN Staff

Frost, Elizabeth Alice, Mobile; Art
Catalina Club; B.A. Club; Sophomore Class, Vice President; Tutwiler House Council

SENIORS

Garrett, Elizabeth Ann, Siluria; Sec. Science
Sigma Alpha Sigma, President

Goulden, Betty Wood (Mrs.), B'ham; Elem. Ed.
Kappa Delta Pi

Gleason, Frederick F., Gadsden; History
Baseball, Basketball

Gore, James Walter, Albertville; B.A.
Circle "K"; B.A. Club

Green, Jerry., B'ham; B.A.
B.A. Club; House Council; College Night; Softball Manager; Skit Night

Gunnin, Nancy Judith, Bessemer; Art
Kappa Pi; Elite Night; Senior Elite

Haggard, Joyce Marie, Winfield; Home Economics
Ivol Spafford Club, Ushers Club, International Club; House Council

Hamilton, Mary Elna, Opelika; Elem. Ed.
Catalina Club; ACE; College Night

SENIORS

Hammett, Patricia Ann, Aliceville; Speech
Theatre Council; Zeta Phi Eta; National Collegiate Players

Hankins, James Arvol, Bessemer; Psychology
Psychology Club, Vice President

Hardy, Martha Reynolds, Montgomery; Music
Student Religious Association, Pres.; Student Guild of Organists, Pres.; Phi Alpha Mu, Vice Pres.; Lambda Sigma Pi, Vice Pres.; Kappa Lambda; ALABAMIAN Staff; Chorale; Chamber Choir; College Choir; Who's Who; Senior Elite; College Night, Cabinet

Hassler, Edith Faye, B'ham; P.E.
P.E. Club; College Night, Cabinet; Orchesis

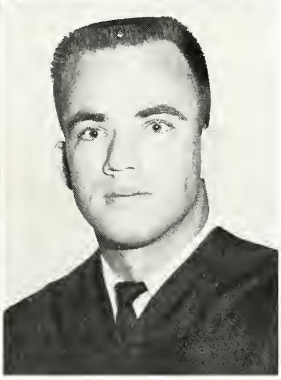

Hawkins, Virginia Mae, Valley Head; Elem. Ed.
ACE; Vice President; ALABAMIAN Staff; College Night

Hayes, Arthur David, Bessemer; Biology-Chemistry
Biology Club; Senate; Student Court; Circle "K"; College Night, Cabinet

Headley, Shelton Dwight, Montevallo; B.A.
B.A. Club

Helt, Carol Diane, Mobile; Music
Musical Educators' National Convention; College Choir; Chamber Choir; Opera

SENIORS

Hewston, Patsy Ann, Minter; Home Economics
Ivol Spafford Club

Hicks, Frances Ann, Pinson; Sec. Science
B.A. Club; ALABAMIAN Business Manager; Best Dressed

Higdon, Patricia Robertson (Mrs.), Greensboro; Sociology

Higginbotham, Harry E. Maplesville; B.A.
B.A. Club, Officer; Skit Night; College Night; Student Resident Assistant

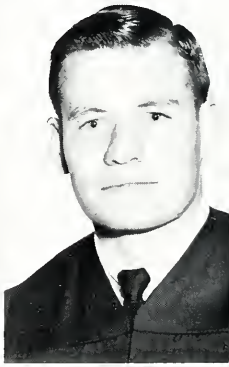

Hildreth, Phil Rodney, Cullman; History
MONTAGE Staff; International Relations Club; Circle "K," Secretary; Orientation Committee, Ushers Club

Hocutt, Jettie Faye, Adamsville; Sec. Science
Sigma Alpha Sigma, Pi Delta Epsilon, ALABAMIAN Staff; MONTAGE Business Manager; Theatre Council, B.A. Club; College Night

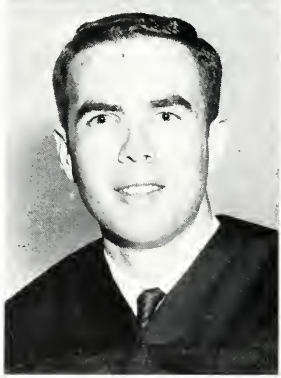

Hodson, Sharon Linda, Lakeland, Fla.; P.E.
ALABAMIAN Staff Copy Editor; Recreation Association; Catalina Club; P.E. Club

Holland, Eileen Josephine, Whistler; Elem. Ed.

SENIORS

Holmes, Allen O' Neal, Falkville; Health, Recreation & Physical Education
P.E. Club, Vice President; Recreation Assaciatian, President; Cross-Country Team; Saphamore Favorite; Elite Night; All-Star Basketball Team; Senate; College Night Cast

Hood, Elson Ray, Brierfield; Music
Student Guild Graup; Music Educator's National Conference; College Band

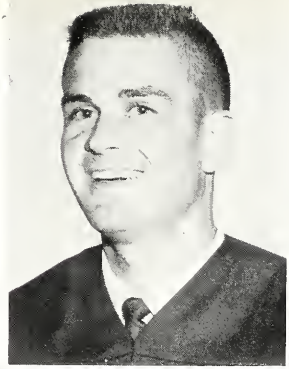

Hope, Adeline True, Bessemer; Biology
Biology Club; Ushers Club; Chorale; College Night

Howton, Nelda Elaine, Bessemer; English, History
English Club; Ushers Club; NEA; ALABAMIAN Staff; MONTAGE Staff; International Relations Club; Skit Night

Hudson, Joan Vernette, Elba; Sec. Science
Sigma Alpha Sigma, Secretary, Treasurer; Pi Delta Epsilan, Secretary, Treasurer; Kappa Delta Pi; Secretary, Sophomare, Junior Class; B.A. Club; MONTAGE Office Manager

Hughes, Doris Nell, Decatur; Speech
Zeta Phi Eta; MONTAGE Staff; International Relations Club; College Night

Hyde, Ray Knax, B'ham; Math

Johnson, Ella Vale, Tarrant; Biology
Biology Club; College Night

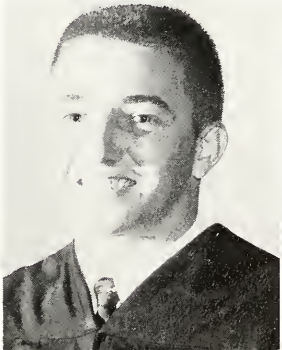

SENIORS

Johnson, Mary Delores, Greensboro; Social Work
Sociology Club, President; Orchesis, Vice President; Catalina Club; Alumna Daughters; College Night; Ushers Club; MONTAGE Staff

Johnson Martha Kay, Clayton; Home Economics
Ivol Spafford Club; Student Court, Summer, 1961; Ushers Club; House Council

Jones, Lynda Marlene, Theodore; History
Theatre Council; WRSD Staff; International Relations Club, President; MONTAGE Staff

Jones, Paula Louise, Grove Hill; Sec. Science
Sigma Alpha Sigma; Kappa Delta Pi, Vice President; B.A. Club; Kappa Mu Epsilon; Organ Guild

Kendrick, Jack Clayton, B'ham; History
Student Court

Kendrick, James Ray, Foyette; Psychology
Freshman Class, Vice President; Sophomore Class, President; Circle "K"; Psychology Club

Killian, Judy Faye, B'ham; English
Senior Class, President; ALABAMIAN Editor; Lambda Sigma Pi; Pi Delta Epsilon; Who's Who; English Club; NEA

King, Nancy E., Summerville, Ga.; Home Economics
Ivol Spafford Club

SENIORS

Kirkland, Peggy, Scottsboro; Home Economics
Ivol Spafford Club

Klatt, Laurie, Mobile; Music
Chorale; College Orchestra; College Night, Cabinet; Theatre Council; National Collegiate Players

Lavender, Katherine, Prattville; Sec. Science
B.A. Club

Little, Alice Faye, Red Level; Elem. Ed.
ACE; NEA; Mu Delta Alpha; College Night; SGA Social Committee

Littlefield, Bobby Jo, Lipscomb; Sec. Science
B.A. Club; ALABAMIAN Staff; MONTAGE Staff; Pi Delta Epsilon

Lowery, Ned, Jemison; Math
College Choir; Senate; International Relations Club

Luck, Meredith S., Hialeah, Fla.; Art, History
College Night, Cabinet; Circle "K," Vice President; Student Court; MONTAGE Staff; Student Solicitor Staff; Elite Night, Chairman; ALABAMIAN Staff; Theatre Council

Lusk, Elizabeth Lee, Scottsboro; Biology

SENIORS

McCaig, Roy M., Lincoln; Biology
Biology Club; B.A. Club; MONTAGE Staff
ALABAMIAN Staff

McFerrin, Merdith Marie, Bessemer
Beta Beta Beta; Kappa Delta Pi; Pi Delta Epsilon; Biology Club, Sec.; NEA; Psychology Club; TOWER Business Manager; College Night

McGibney, Linda Alice, Columbiana; B.A.
Business Adm. Club; House Council; Social Committee; Sigma Alpha Sigma

McInnis, Carolyn Marie, Jackson; Secretarial Administration
SGA Treas.; SGA President; Business Adm. Club; Lambda Sigma Pi; Sigma Alpha Sigma; College Night Finance Ch.; Who's Who

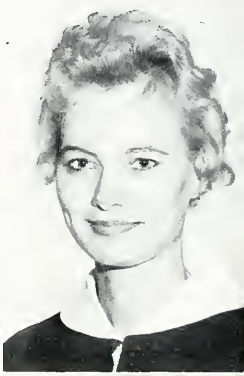

Mabry, Blair, Calera; English
Editor of TOWER; Who's Who; Eta Sigma Phi; Lambda Sigma Pi; Kappa Delta Pi, President; Student Guild of Organists; ALABAMIAN; Ivol Spafford Club; English Club; Social Committee

Martin, Beverly Ann, Montgomery; Elem. Ed
President, ACE; Treasurer, Senior House Council; NEA; Ushers Club; ALABAMIAN Staff; Elite Night

Martin, Rebecca, Wetumpka; Social Work
Lambda Sigma Pi; Sociology Club; Secretary SGA; Orchestra; Band; Who's Who; Student Court; Assoc. Justice

Massey, Ann, Irondale; Secretarial Adm.
B.A. Club, Secretary

SENIORS

Mayes, Barbara Sharon, Mobile; Languages
Secretary, SRA; Theatre Council; Pi Delta Phi; Newman Club, Treasurer; IRC; Freshman Counselor; NEA

Melton, Aline N. (Mrs.), Montevallo; Home Economics

Missildine, Dixie Alice, Palmerdale; P.E.
Physical Education Club; Theatre Council; College Night

Mixon, Ellen Felicia, Bessemer; B.A.
Sigma Alpha Sigma; Business Manager, ALABAMIAN; College Night

Moody, Margaret Louise, Mobile; B.A.
Mu Delta Alpha, President; Sigma Alpha Sigma; Kappa Delta Pi; B.A. Club; Senate; Who's Who; MONTAGE Staff; College Night; House Council

Morris, Eugenia Lew, Yahaha, Fla.; Music
Treasurer, Kappa Delta Pi; Phi Alpha Mu; Chorale; Opera; Theatre Council; MONTAGE; Guild Student Group; MENC; IRC

Mount, Linda, Birmingham; Elem. Ed.
Secretary, Kappa Delta Pi; Secretary and Second Vice Pres., ACE; NEA; Hanson House Council; Elite Night

Murphee, Faye Moore (Mrs.), Montevalla; Speech Therapy

SENIORS

Murphee, Susan Joan, Bessemer; Psychology, English
Psychology Club, President; Jr. Class President; Kappa Delta Pi; Eta Sigma Phi; Alpha Lambda Delta; Wha's Who; Senior Elite; Gold Cheerleader; Lambda Sigma Phi; English Club; Jr. Class Favorite

Neeley, Shirley Faye, Clanton; Bialogy
Biology Club

Noland, Marianne Gaillard, Prattville; Retail Hame Economics
Retail Club, Vice President; Ivol Spafford Club, President; Elite Night: College Night Cabinet; Orchesis; Skit Night

Orr, Charoltte Roshelle, Homewoad; Retail Home Economics
Ival Spafford Club, President; State President AHEA, College Club Section; Senior Class Vice President; Hanson Hause Council; Who's Who; Callege Night Cabinet; Skit Night; Retail Club; Theatre Council; Orientation Committee

Phillips, Lana Jean, Evergreen; English
English Club; Kappa Delta Pi; SRA Social Chairman; MONTAGE Staff; NEA

Posner, Jayce Lynn, B'ham; Sec. Science
Alabma College Choir; Sigma Alpha Sigma, President; Kappa Delta Pi, Secretary; B.A. Club

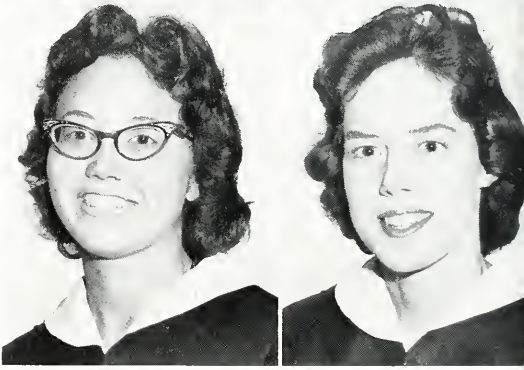

Powell, Doss Franklin, B'ham; B.A.
B.A. Club; Circle "K," President; Recreation Association, Swimming Manager; Elite Night

Powers, Carolyn Waad (Mrs.), Montevallo; B.A.
B.A. Club

SENIORS

Pugh, Virginia Anne, Selma; Retail Home Economics
Ivol Spafford Club; Retail Club; Orchesis; College Night

Rayfield, Jo Ann, Mobile; History
Phi Alpha Theta; Beta Beta Beta; Biology Club; International Relations Club; Theatre Council; ALABAMIAN Staff; TOWER Staff

Riddle, Sue Ellen, Talladega; Social Work
Sociology Club; Tutwiler House President; Orientation Committee

Robinson, Judy Bess, Montevallo; Home Economics
Ivol Spafford Club; Omicron Nu; Senate; Lambda Sigma Pi; Kappa Delta Pi; Elite Night; House Council; Who's Who; Best Dressed; Senior Elite

Ross, Anita Louise, McKenzie; Elementary Ed.
ACE, Secretary-Treasurer; College Night; Social Committee

Russell, Lucile Eldora, Orlando, Fla.; Elem. Ed.
ACE; Catalina Club; Orchesis; Ushers Club; College Night

Sanders, Patricia Ruth, Bessemer; Music
Choir; MENC; TOWER Staff; Chorale; Main House Council

Scott, Cynthia Jane, B'ham; Physical Ed.
P.E. Club, President; Catalina Club, Treasurer; Recreation Association; ALABAMIAN Staff; College Night

SENIORS

Scott, Mary Ann, Montevallo; English
Kappa Delta Pi; Kappa Mu Epsilon; ALABAMIAN Staff; TOWER, Writer

Shotts, Eleanor Ruth, Tuscaloosa; History
Catalina Club; Recreation Association; College Night, Cabinet

Simms, Mary Louise, Emelle; Pre Med.
Beta Beta Beta; Secretary, Treasurer; Biology Club; International Relations Club; Who's Who; Senior Elite

Smith, Shirley Patricia, Gadsden; Languages
Mu Delta Alpha; Social Committee; MONTAGE, Feature Editor; Sophomore Class Officer; ALABAMIAN Staff

Smith, Ronald Edgar, Clanton; B.A.
Men's Court; Resident Assistant; B.A. Club, President; Sigma Alpha Sigma, President; Delta Theta Pi; Who's Who

Steen, Mary Carley, Pineapple; Music
Musical Educators' National Conference College Choir; Chorale

Stoddard, Robert Anthony, Magnolia Springs; English
ALABAMIAN, Sports Editor; Skit Night; House Council President; Who's Who

Stuedeman, Mary Rae, Trussville, Sec. Science
B.A. Club

SENIORS

Suarez, Jacinto Ernesto, Havana, Cuba; Economics
Newman Club; International Relations Club

Swanner, Atha Leroy, Athens; Speech, Chemistry
Theatre Council, National Collegiate Players; College Night; College Choir; Who's Who; MONTAGE, Editor-in-Chief; Orchesis; Catalina; Skit Night

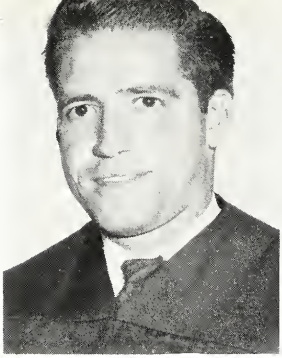

Taylor, Milford Kenneth, Montevallo; Biology

Teany, Lorna Lee, Lakeland, Fla.; Elem. Ed.
House Council; ALABAMIAN Staff; MONTAGE Staff; Ushers Club; ACE; Mu Delta Alpha; Senior Elite

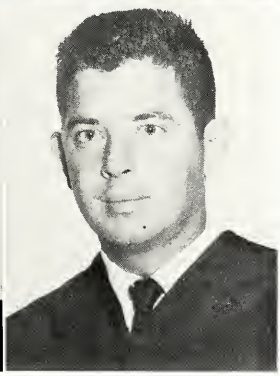

Throckmorton, Martha Shannon, Tuscumbia; Music
Chorale; Organist Guild; Elite Night

Tucker, Michael Louis, B'ham; History
"A" Club; Recreation Association; Napier Hall, Vice President; Golf Team

Turner, Jolene, B'ham; P.E.
Physical Education Club; Recreation Association; Catalina Club; House Council; Social Committee

Turner, Helen Joyce, Dozier; Home Economics
Ivol Spafford Club

SENIORS

Walters, John B. III, Montevallo
Senate; ALABAMIAN Staff

Wallace, William Bradford, Brundidge; English
Theatre Council; Delta Theta Pi; Dance Band, Manager; College Choir; Organ Guild

Waits, Ewell Douglas, Bessemer; Biology

Webster, Linda June, Berry; Home Economics
Ivol Spafford Club; Omicron Nu, President; MONTAGE Staff; Kappa Delta Pi

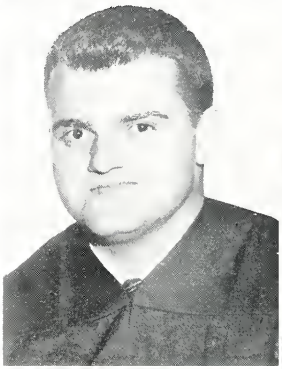

Weeks, Lucy Ann, Geneva; Elem. Ed.
ACE; College Night

Weldon, John Sherrill, Mobile; B.A.
B.A. Club; Baseball Team, Captain; Resident Assistant

Wentz, Katie Florence, Eufaula; Home Economics
Ivol Spafford Club, Secretary; House Council; College Night, Cabinet; Chorale; Resident Assistant

Wiggins, Mary Susan, B'ham; English
English Club; ALABAMIAN Staff; MONTAGE Staff; College Night

SENIORS

Wilkinson, Betty Jean, Roanoke; English
English Club, Secretary

Williams, Mary Rebecca, B'ham; Speech Therapy
Orchesis; College Night, Cabinet; Speech Therapy Club

Williams, Sally, Montevallo

Williamson, Dorris Marie, Brewton; Home Ec.
Ivol Spafford Club, Treasurer; AHEA Corresponding Secretary, College Club Section; House Council; Senior Class Treasurer; NEA; SGA Social Committee; Orientation Committee; Ushers Club; ALABAMIAN Staff; MONTAGE Staff; Skit Night; College Night

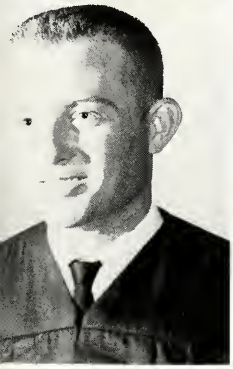

Wilson, Ernest Ted, Clanton; Mathematics

"Next summer they'll be wearing ribbons down their backs."

OUR CAMPUS. . .

Social Scienc

The Tower

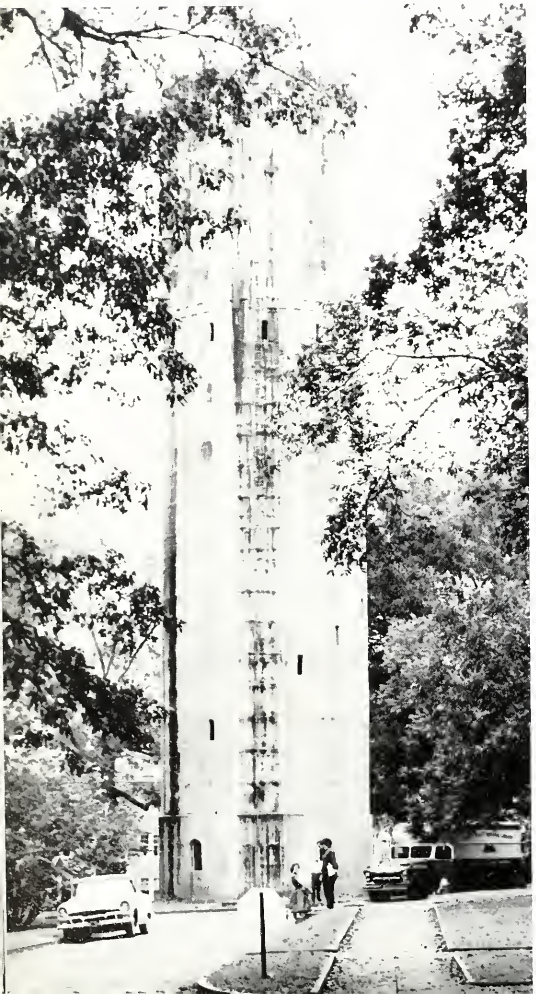

Home Managemen

uilding

Palmer Hall

Reynolds Hall

ouse

Tutwiler Hall

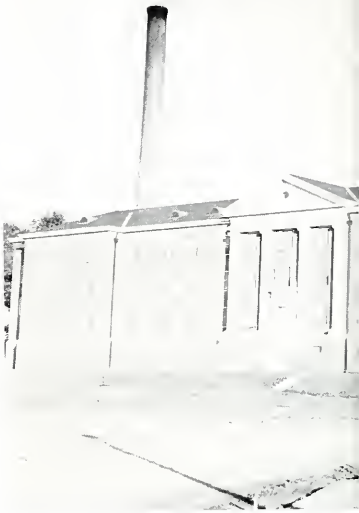

New Men's

Ramsay Hall

. . . REFLECTS

Ma

esidence Hall

Hanson Hall

A SPIRIT. . .

Hall

Napier Hall

College Library

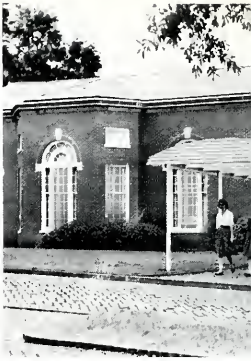

Dining

Bloch Hall

. . . OF KNOWLEDGE . . .

all

College Infirmary

Camer Hall

Calkins Hall

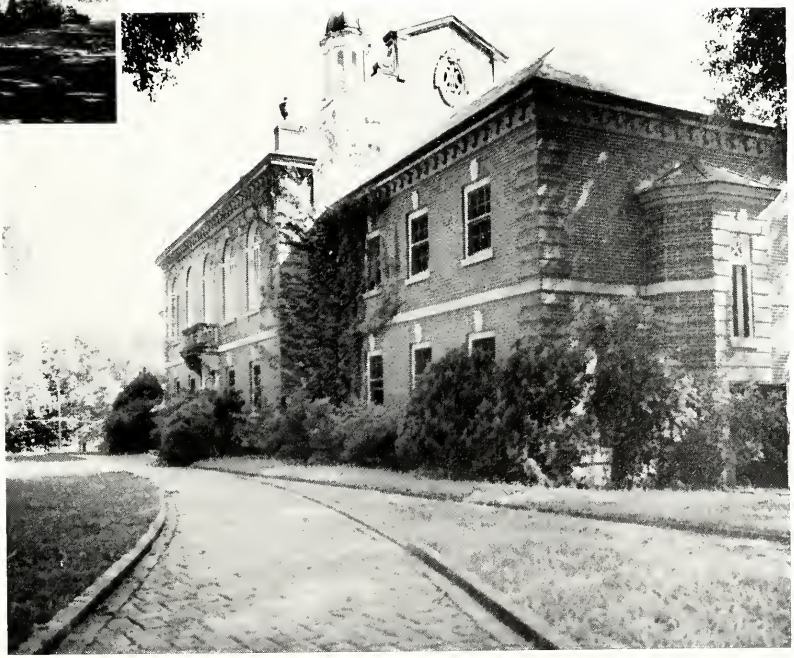

President's Drive

Bibb

King House

Swimming Pool

Flowerhill

Graves Hall

. . . AND OF BEAUTY .

College Lake

"If winter comes,

can spring be far behind?"

FEATURES

Miss Alabama College - Joan Murphree

Mr. Alabama College - Allen Holmes

Candidates for Miss Alabama College are: Left to Right; Judy Killian, Joan Murphree, Judy Bess Robinson, Caralyn McInnis, Peggy Copell.

The honors are bestowed upon Mr. and Miss Alabama College by the 1960 Miss Alabama College, Miss Laura Bailey.

Candidates for Mr. Alabama College are: Left to Right; Eddie Higginbotham, Ronnie Smith, Allen Holmes. Not Shown: Joss Blakely, Bob Stoddard.

RE

OLDS HALL

CRESTVIEW 6-2211

BOX 900
BEVERLY HILLS, CALIFORNIA

January 29, 1962

Dear Patricia:

Enclosed are the photographs you sent me for judging. All the girls were very attractive and it took a little time to make my selection of the top six.

Here's the list:

Shannon Throckmorton
Judy Henderson
Mary Ann Coe
Barbara Meridith
Frances Edge
Judy Bess Robinson

Good luck to all the girls.

For now,

Gardner McKay

Judy Bess Robinson
Senior
Montevallo, Alabama

Judy Henderson
Freshman
Mobile, Alabama

Barbara Meredith
Junior
Andalusia, Alabama

Frances Edge
Freshman
Scottsboro, Alabama

Shannon Throckmorton
Senior
Tuscumbia, Alabama

Mary Ann Coe
Senior
Hartford, Alabama

Diane Wates
Freshman
Bessemer

Rebecca Reynolds
Freshman
Tuscaloosa

SEMI-FINALISTS

Martha Cowan
Junior
Birmingham

Suzanne Owens
Junior
Palatka, Florida

Charlene Anderson
Saphomore
Pine Apple

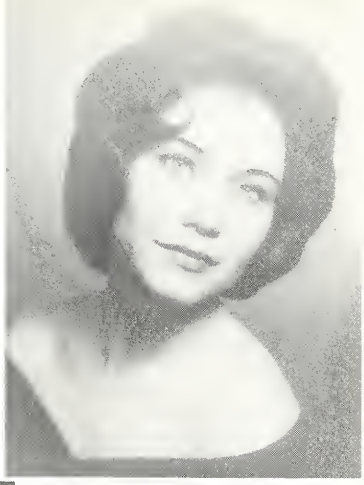

Michelle Savage
Sophomore
Lakeland, Florida

Judith Belew
Senior
Rogersville

Wanda Hughes
Junior
Tuscaloosa

Rebecca Hood
Freshman
Mantgomery

Elite Night Judges were: Front Row; Left to Right; Mrs. Klarion Holsombeck, Mr. Joseph Alaia; (standing right); Mr. Everett Holle. Bobby Anderson and Pat Smith served as Elite Night Co-Chairmen.

These Who's Who are: Left to Right; Blair Mabry Hatchett, Rebecca Martin, Audrey Allen, Peggy Moody, Caralyn McInnis, Joan Murphree, Peggy Capell, Martha Hardy, Irvin Busbee, Leroy Swanner, Joss Blakely, Gary Evans, Ronnie Smith, Judy Bess Robinson, Mary Louise Simms, Beth Lusk, Judy Killion, Paula Jones, Mrs. Charlotte Blackmon, Viva Dean Faught, Edith Daniels.

ELITE

JUDITH GUNNIN
Art

The Senior Elite comprises a group of students who excel in their major fields. They are chosen by the faculties in the department from which they will receive their degrees. Each is selected on the basis of his personality, scholastic accomplishment, and...

...contribution to the social and academic life at Alabama College. The MONTAGE wishes to present them as the tops in their fields and to share a confidence in their future success.

BETH LUSK
Biology

RONNIE SMITH
Business Administration

PAULA JONES
Secretarial Administration

MARY LOUISE SIMMS
Chemistry

GARY EVANS
English

BARBARA MAYES
Foreign Languages

JUDY BESS ROBINSON
Home Economics

PEGGY CAPELL
Mathematics

MARTHA HARDY
Music

BILLY ANDERSON
Physical Education

JOAN MURPHREE
Psychology

JUDY DAVIS
Speech, English

LORNA TEANY
Elementary Education

REBECCA MARTIN
Sociology

CHARLOTTE BLACKMON
History and English

JO ANN RAYFIELD
History

WHO'S WHO AMONG STUDENTS IN AMERICAN COLLEGES AND UNIVERSITIES

AUDREY ALLEN
English

CHARLOTTE BLACKMON
English and History

JOSS BLAKELY
Business Administration

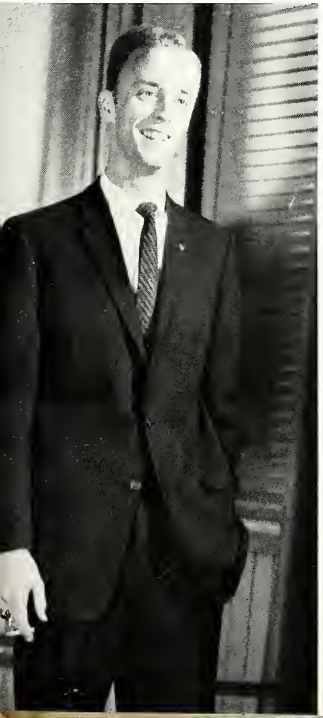

One of the highest honors, which may be bestowed upon a senior at Alabama College, is that of being chosen to Who's Who Among Students in American Colleges and Universities. They are chosen by the student body on the basis of their scholarship, leadership, contribution to the college and their departments. We place them before you knowing that none deserves recognition more than these.

IRVIN BUSBEE
History

EDITH DANIEL
Sociology

PEGGY CAPELL
Mathematics

GARY EVANS
English

VIVA DEAN FAUGHT
Secretarial Science

MARTHA HARDY
Music

PAULA JONES
Secretarial Science

ELIZABETH LUSK
Biology

JUDY KILLIAN
English

CAROLYN McINNIS
Secretarial Administration

REBECCA MARTIN
Sociology

BLAIR MABRY HATCHETT
English

PEGGY MOODY
Business Administration

ROSHELLE ORR
Retail Home Economics

JOAN MURPHEE
Psychology and English

JUDY BESS ROBINSON
Home Economics

RONALD SMITH
Business Administration

MARY LOUISE SIMMS
Pre-Med

ROBERT STODDARD
English

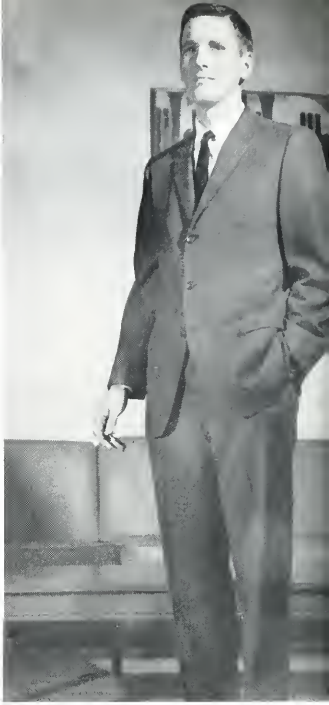

KEN TAYLOR
Biology

LEROY SWANNER
Chemistry and Speech

MISS JANUARY
Mary Ann Coe

MISS FEBRUARY
Rebecca Hood

CALENDAR GIRLS

MISS MARCH
LaJeene Richardson

MISS APRIL
Lindsay Grayson

MISS MAY
Peggy Horton

MISS JUNE
Judy Gunnin

CALENDAR

MISS JULY
Sue Meredith

MISS AUGUST
Pat Aston

MISS SEPTEMBER
Judy Bess Robinson

MISS OCTOBER
Martha Cowan

GIRLS

MISS NOVEMBER
Lillian Rattray

MISS DECEMBER
Faye Fitzpatrick

FRESHMAN
Freddie Holmes

FRESHMAN
Chris Politis

FAVORITES

SOPHOMORE
Mike Ronilo

SOPHOMORE
David Bunn

JUNIOR
Betty Kirk

JUNIOR
Kathy Brooks

FAVORITES

SENIOR
Jo Anne Amari

SENIOR
Florence Wentz

These Senior Elite are: Front Row; Left to Right; Judy Bess Robinson, Beth Lusk, Peggy Capell, Joan Murphree, Mary Louise Simms, Lorna Teany, Rebecca Martin. Second Row; Left to Right; Paula Jones, Judy Davis, Ronnie Smith, Martha Hardy, Gary Evans, Ja Ann Rayfield, Barbara Mayes, Billie Anderson, Judith Gunnin.

Backstage at Elite Night, we find the beauty candidates preparing themselves carefully.

S. G. A.

S.G.A.

Carolyn McInnis-President

Forty-five years ago Student Government was begun here at Alabama College. Through the years this Association has been a means by which the students may assume personal responsibility for their conduct and that of their fellow students in order to develop the attributes necessary to becoming well orientated citizens in our organized democracy.

EXECUTIVE COUNCIL

First Row, left to right: Carolyn Hymel, Carolyn McInnis, Second Row: Peggy Capell, Irvin Busbee, Bonnie Markell.

The top elected student officials on campus compose the executive council which holds all executive power of the Student Government Association. All laws and regulations of the senate are enforced by this council. As the co-ordinator of all student activities, the executive council works with such important committees as the student organizations committee, the social and hand book committees, and the publications board.

First Row, left to right: Martha Musgrove, Mary Ann Cae, Cathy Cameron, Judy Bess Robinson, Dennie Kelley, Elizabeth Seaton, Ja Anne Amari. Second Row: Barbara Dunker, Peggy Moody, Ann Legg, Virginia Inzer, Peggy Capell, Jane Blackwood, Jean Hermann, Kay Kennedy, Judy Kirk. Third Row: Colin Loftin, Carl Paepcke, Jack Flemming. Not Shown: Fred Cooper, John Walters, Jr.

STUDENT SENATE

The Legislative Branch of the Student Government is the Student Senate. The authority of the Senate includes all matters concerning student activities. The officers of the Senate are Peggy Capell, president; Virginia Inzer, vice-president; Jane Blackwood, secretary.

Peggy Capell, Senate President

Hanna Berger, Chief Justice

Cases involving major penalities of expulsion and probation are heard by the Student Court made up of a Chief Justice, an Associate Justice, and representatives from the three upper classes.

STUDENT COURT

First Row, left to right: Charlotte Gale, Audrey Allen, Hanna Berger, Kay Cheney, Becky Martin. Second Row: Sidney Benton, Jonathan Bullock, Douglas Rodgers, Jack Kendrick.

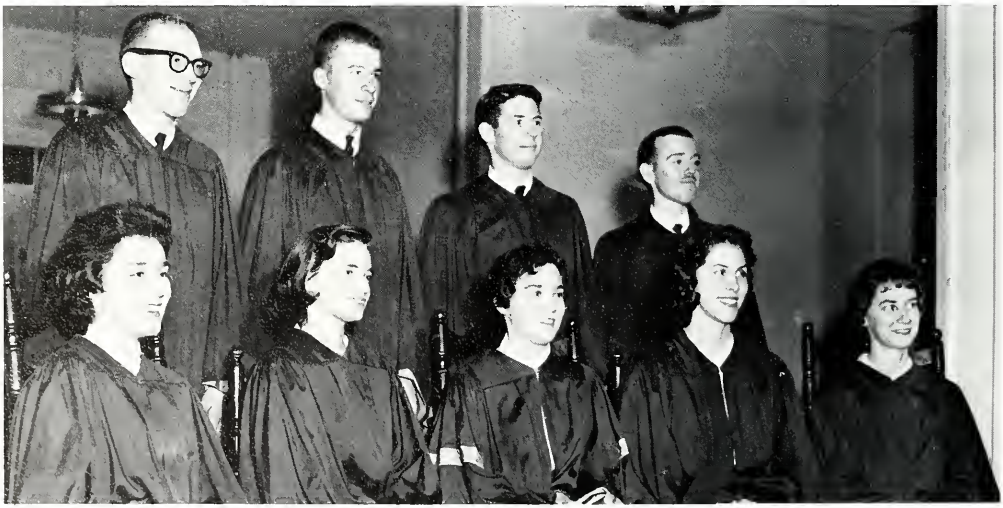

Edith Daniels, Chairman

The social activities of the campus are under the auspices of the Social Committee under the direction of Edith Daniels, Chairman. The largest single activity of the Social Committee is the annual S.G.A. dance, but the committee functions at other dances and receptions held during the year.

SOCIAL COMMITTEE

First Row, left to right: Linda McGibboney, Edith Daniels, Judy Guninn. Second Row: Veta LaSalle, Caroline Dickinson.

First Row, left to right: Gene Godfrey, Dennie Ruth Kelly, Dottie Lewis, Jane Scott, Jolene Turner, Marilyn Motlow, Donna Preskitt. Second Row: Jo Ann Gorside, Linda Simpson, Mike Ronilo, Koy McGrow, Ann Forley. Third Row: Allen Holmes, Bill Smith, Lamar Hines, Devid Mobley.

RECREATION ASSOCIATION

The intramural sports program on campus is sponsored by the Recreation Association headed by Allen Holmes, president; Dottie Lewis, vice president; Marilyn Motlow, secretary; Gene Godfrey, treasurer. In addition to this, the Recreation Association is in charge of the camphouse and lake area and furnishes recreational facilities for the campus.

Allen Holmes, President

First Row, left to right: Jean Phillips, Martha Hardy, Barbara Mayes, Second Row: Jo Anne Chandler, Jean Coleman.

STUDENT RELIGIOUS ASSOCIATION

The purpose of the Student Religious Association is to extend Christian influence in all campus affairs. Some of the activities of the Student Religious Association are Religious Convocation, Religious Emphasis Week, Vespers, and the Servants Party held each Christmas. Officers of the Student Religious Association are Martha Hardy, president; Jo Anne Chandler, vice president; Barbara Mayes, secretary.

Martha Hardy, President

Blair Mabry, Editor

The TOWER is a publication on campus which provides an outlet for creative talent in all phases of ort. Contributions to the TOWER are made by both students and faculty. Blair Mabry serves as editor of the publication, and Meredith McFerrin is Business Manager.

THE TOWER

First Row, left to right: Janice Lundy, Blair Mabry, Pamela St. John. Second Row: Meredith McFerrin, Velma Goldson, Nancy LeNair, Ed Williams, Douglas Rodgers, Smiley Dodger, Betty Hatchett.

Marilyn Landers, Editor

The ALABAMIAN, edited by Marilyn Landers, is the student newspaper published bi-monthly. Students are kept up to date on current activities and events on campus through this newspaper. The ALABAMIAN is distributed to all students, faculty, staff, administration, and parents of students.

THE ALABAMIAN

First Row, left to right: Doris Williamson, Jo Ann Rayfield, Carolyn Redfearn, Marilyn Landers, Rose Marie Hughes, Ann Richar. Second Row: Virginia Hawkins, Ellen Mixon, Robert Dobbs, Jerry Gray, Bill Brandau, Wayne Nixon, Fred Cooper, John Walters, Jr., Martha Paul Jones. Third Row: Bill Cox, Joss Blakely, Glen D. Jackson.

Leroy Swanner, Editor

The MONTAGE, edited by Leroy Swanner and his staff, is the Alabama College yearbook. The members of the staff are busy through most of the year preparing sections of the MONTAGE to deadline dates of the publisher. The two major activities sponsored by the MONTAGE are Elite Night and the Beauty Ball.

THE MONTAGE

First Row, left to right: Jean Phillips, Betty Cook, Phyllis Lootsch, Paula Johnson, Faye Hocutt, Joyce Folkenberry, Peggy Moody. Second Row: Mickey Luck, Vic Brown, Rodney Hildreth, Wanda Hughes, Susan Wiggins, Tommie Casey, Joss Blakely, Jimmy Snow, Veta LaSalle. Third Row: Leroy Swanner, Ed Williams.

Editor's Message

In a small room no bigger than a closet, while everyone else enjoyed the atmosphere of the tea house below, one might have heard shuffling feet, shouting voices and rattling papers. This was not a noisy classroom, this was the sound of a MONTAGE being produced. At first glance, you may not realize that working on a yearbook is not just an enjoyable outside activity. Although it is enjoyable, it is extremely vast in its scope.

If you stop to realize that the staff is made up of students working together, and this staff has the responsibility of recording the events and activities of over thirteen hundred students, you will see the tremendous job it involves.

Publishing a yearbook such as the MONTAGE is really a business operation, but the staff has many exciting memories, such as the nights when the campus was dark and desolate and there was a light burning in the MONTAGE office, the many pots of coffee that it took to keep them awake, the hustle and bustle to meet the last minute deadline while under fire of College Night, the happiness that was experienced when the last page was proofread and ready to be mailed.

The staff has gained immense experience in cooperating with others, not only with intra-staff relations, but in cooperating with clubs and organizations and other student body members.

This MONTAGE could not have been possible without the dedication, devotion, love, and time of many people.

Staff

Editor-in-Chief ..... Leroy Swanner
Assistant Editor ..... Jimmy Snow
Faculty Editor ..... Susan Wiggins
Clubs Editors ..... Joyce Falkenberry, Tommie Casey
Activities Editors ..... Dot Ware, Augusta Hill
Features Editors ..... Pat Smith, Bobby Anderson
Sports Editors ..... Martha Musgrove, Roy McCaig
Class Editors ..... Betty Cook, Paula Johnson
Snaps Editors ..... Lynda Jones, Helen Brasfield
S.G.A. Editor ..... Wanda Hughes
Copy Editors ..... Ann DeCoudres, Jean Phillips
Assistant Copy ..... Vic Brown, Rodney Hildreth
Photographer ..... Paul Looney

Business Manager ..... Faye Hocutt
Ads Manager ..... Joss Blakely
Office Manager ..... Peggy Moody
Typists ..... Nelda Howten, Phyllis Laatch

Others ..... Thom Williams, Linda McGibboney, Doris Williamson, "Butch" Jerry Vance, Lester Tucker.

FRESHMAN

Seated:

Mike McDonald-President

Linda French-Secretary

Standing:

Duane Preble-Treasurer

Charles Wicke-Vice-President

Class officers serve to link all classes into a more unified student body. The planning of class activities...

CLASS

SOPHOMORE

First Row, Left to Right:

Lewis Harris-President

Ann Harris-Treasurer

Second Row:

Jacquita Knight-Secretary

Charlene Anderson-Vice-President

JUNIOR

Seated:

Betty Kirk-President

Bonnie Pitts-Secretary

Standing:

Janie Stevenson-Treasurer

Not Shown:

Jane Stryker-Vice-President

...parties and dances, is under the supervision of the class officers plus maintaining the saciol regulations within their jurisdiction.

OFFICERS

SENIOR

First Row:

Judy Killian-President

Second Row, Left to Right:

Mary Virginia Clark-Secretary

Doris Williamson-Treasurer

Not Pictured: Rochelle Orr-Vice-President

HOUSE

RAMSEY

First Row:
Gillis Payne-Secretary and Treasurer

Second Row, Left to Right:
Bob Moffit-Social Chairman, Roy Hyde-President

EAST MAIN
First Row: Florence Wentz-Senior Advisor, Jo Ann Chandler-Senior Advisor. Second Row, Left to Right: Judy Bess Robinson-Senior Advisor, Fredda Gay White-Secretary, Carole Kennedy-Vice-President

The responsibility of the house officers is to maintain good government and promote social activities within the dormitory.

NEW MEN'S RESIDENCE HALL
First Row: Boyd Wynne-Secretary, Freddie Holmes-President, Standing: Julius Barrett-Social Chairman

OFFICERS

WEST MAIN

First Row, Left to Right:
Sara Ann Tarwater-President, Julie Maurer-Vice-President

Second Row:
Camille Norris-Secretary, Rebecca Massey-Treasurer

House officers consist of a house president, vice-president, secretary, treasurer, social chairman, hall chairman, and proctors.

NAPIER

First Row, Left to Right: Bob Casalas-President, Bob Barnett-Vice-President, Second Row: Jerry Green-Treasurer, Mike Hill-Secretary, Leon Moore-Social Chairman, Laurence Spradley-Recreation Chairman

TUTWILER

First Row:
Sue Ellen Riddle-President, Betty Frost-Secretary

Second Row:
Becky Martin-Treasurer, Judy Bengert-Vice-President

TUTWILER HALL

Mrs. Nara Lewis

NEW MEN'S RESIDENCE HALL

Mr. Tam Turpin

HANSON HALL

Mrs. Dewey Lee Cain

NAPIER HALL

Mrs. and Mr. E. P. Hood

MAIN HALL

Mrs. Mary Egerton

CLUBS

LAMBDA SIGMA PI

Senior Women's Honorary

First Row, left to right: Beth Lusk, Becky Martin, Judy Bess, Robinson-President. Second Row: Joan Murphee, Peggy Capell-Treasurer, Judy Killian, Carolyn McInnis, Viva Dean Faught. Not Shown: Blair Mabry-Secretary, Martha Hardy-Vice-President.

First Row, left to right: Mary Louise Sims, Merdith McFerrin-President. Second Row: Jo Rayfield, Beth Lusk.

BETA BETA BETA

Biology

First Row, left to right: Peggy Bethell, Judy Bengert-President. Second Row: Phyllis Stallworth, David Crawford.

KAPPA PI

Art

MU DELTA ALPHA

Honorary Spanish

First Row, left to right: Helen Brasfield, Genevo Crowford, Aloyne Jones-President, Glendo Deloney, Virginio Inzer. Second Row: Alice Little, Pot Carlson, Camille Crotwell, Ann Girten, Lillian Rattray, Elsie Wright, Anita Algee, Wondo Hughes.

Seated: Martha Smith-Secretary-Treasurer. Standing, left to right: Lindo Webster-President, Judy Bess Robinson-Vice-President.

OMICRON NU

Home Ec.

First Row, left to right: Paulo Jones, Glorio Dupree, Beth Lusk. Second Row: Peggy Capell-President, Lawrence Sprodley-Vice-President, Helen Brasfield, Sidney Benton, Henrietto Doy-Secretary-Treasurer.

KAPPA MU EPSILON

Mathematics

PI ALPHA MU

Music

Seated, left to right: Nancy LeNair, Judy Beiew, Martha Hardy. Standing: Genie Lew Marris, Robert Hudson, Mary Lynn Draper.

ALPHA LAMBDA DELTA

Freshman Women's Honorary

Seated: Roswitha Heybey, Emily Gannaway, Bobbie Jean Wiggins, Ann Sloggett, Jane Burke, Betty Hatchett. Standing: Joy Brumby, Carolyn Hymel, Janice Lundy, Sue Meredith, Kay Kennedy, President, Virginia Inzer.

PI DELTA PHI

Language

Seated: Mary Lynn Draper, President. Standing: Edith Edfeldt, Hanna Berger, Barbara Mayes.

SIGMA ALPHA SIGMA

Office Administration

Seated: Linda McGibaney, Ellen Mixan, Caralyn McInnis, Paula Janes, Faye Hacutt. Standing: Vernette Hudson, Secretary, Peggy Moody, Ronny Smith, President, John Weldon, Viva Dean Faught, Joyce Posner.

DELTA THETA PI

Men's Leadership

Seated: Charles Burton, Deon James Wilkinson, Anthony Bellia. Standing: Robert Stoddard, Robert Hudson, Ronny Smith, David Crowford, Sidney Benton.

PHI ALPHA THETA

History

Seated: Dr. Lucille Griffith, Mrs. Charlotte D. Blackmon, President, Jo Rayfield, Secretary. Standing: Paul Wooley, Vice President, William A. Cash.

PI DELTA EPSILON

Journalism

Seated: Meredith McFerrin, Judith Davis, President, Vernette Hudson, Secretary. Standing: Judy Killian, Bobby Jo Littlefield, Helen Brasfield, Faye Hocutt, Madge Barnord.

KAPPA DELA PI

Education

Seated, left to right: Linda Mount, Secretary, Peggy Bethel, Edna Earle Christmas, Judy Bess Robinson, Joan Murphree, Genie Lew Morris, Treasurer, Beth Lusk, Janice Lundy. Second Row: Meredith McFerrin, Peggy Moody, Jean Phillips, Viva Dean Faught, Paula Jones, Vice President, Judith Davis, Elsie Wright, Anita Algee, Joyce Pasner, Vernette Hudson. Third Row: Faye Murphree, Mary Ann Scott, Blair Mabry, President, Linda Webster, Sybil Harrington.

NATIONAL EDUCATION ASSOCIATION

Seated, left to right: Barbara Moyes, Jean Coleman, Vice President, Linda Mount, Jane Blackwood, President, Jean Phillips, Alice Little, Beverly Martin. Standing: Janice Corley, Julia Wright, Sandra Westbrook, Brenda Higginbotham, Caroline Dickinson, Doris Williamson.
Not Shown: Linda Cash, Vice President, Gayle Nutt.

ZETA PHI ETA

Speech

Seated, left to right: Becky Caine, Treasurer, Madge Barnard, President, Judith Davis, Vice President, Betty Kirk, Secretary. Standing: Faye Murphree, Audrey Allen, Patricia Hammett, Linda Jones, Judy Killian, Mary Carter, Sharon Teague.

PHYSICAL EDUCATION CLUB

Seated, Left to Right: Barbara Mullins, Marilyn Matlaw, Billie Andersan, Kay Hayden, Loretta Young, Jo Garside, Faye Hassler, Jane Scott, Bonnie Reed, Martha Bullard, Linda Kibbey. Second Row: Kay McGrow, Sharan Hodsan, Judy Andersan, Dixie Missildine, Mary Lau Kevarkian, Kay Cheney, Donna Preskitt, Gena Godfrey, Dennie Kelley, Lynette Bias, Nancy Graf, Elizabeth Ward, Jackie Grider, Jo Johnson, Nancy Long, Dottie Lewis, Linda Simpson, Barbara Vaska, Linda Cicero. Third Row: Shelia Cox, Ann Farley, Jolene Turner, Lamar Hines, David Mobley, Bill Smith, Larry Robinsan, Rick Sharp, Jerry Atkins, Amos Dean, Mike Ronilo, Carolyn Johnson, Martha Musgrave.

LOGUS

Seated, Left to Right: Faye Murphree, Freddo White, Dan Knight, Judy Kirk, Gayle Barbree. Second Row: Waldo Hornsby, Becky Williams, Allen Robinson, Russ Woodard, Sunny Shelton, Pat Stewart.

NATIONAL COLLEGIATE PLAYERS

Seated: Madge Barnard, Judith Davis, Secretary-Treasurer, Patricia Hammett. Standing: Leroy Swanner. Not Shown: Gary Evans, President.

ORCHESIS

First Row: Jackie Gridder, Becky Williams, President, Bannie Reed, Rebecca Massey, Lucille Russell, Kay Cheney, Linda Cockrell, Delares Johnson, Vice President, Linda Simpson, Nancy Norman, Emily Pugh, Nancy Long, Mary Ellen McLead. Back Row: Mary Jane Meraney, Gayle Nutt, Martha Harnsby, Ann Legg.
Not Shown: Dottie Lewis, Secretary.

THEATRE COUNCIL

Seated, Left to Right: Roxianne Stanton, Carolyn Brill, Barbara Mayes, Madge Barnard-President, Beverly Drew, Dixie Missildine, Mary Carter. Second Row: Pat Hammett, Jo Rayfield, Genie Lew Morris, Linda Broach, Edith Edfeldt-Secretary-Treasurer, Linda Jones, Betty Kirk, Faye Hacutt, Judith Davis. Third Row: Mickey Luck, Leroy Swanner, Paul Looney

USHERS CLUB

Seated, Left to Right: Barbara Forrester, Nancy Autery, Paula Johnson-Assistant Head, Vic Brown-Secretary-Treasurer, Betty Cook-Head Usher, Ann Legg, Elizabeth Owens, Waldo Hornsby. Second Row: Caroline Dickinson, Meredith McFerrin, Judy Killian, Nancy LeNoir, Nancy Heaslett, Delores Johnson, Sandra Maxwell, Phyllis Laatsch, Jaquita Knight, Jane Fowler, Jane Gillis. Third Row: Alayne Rogers, Nelda Howton, Doris Williamson, Elaine Anderson, Carolyn Orr, Beverly Cowan, Hershel McNabb, Jimmy Snow, Mary Kate Tucker, Emily Heyen, Christine Politis, Clovis Gann.

GUILD STUDENT GROUP

Left to Right: Dr. Betty Louise Lumby, Glenda Davis, Martha Robb, Eleanor Green, Emaline Rogers, Nancy LeNoir, Blair Mabry Hatchett, Martha Hardy, Brenda Turpin, Martha Harris, Vic Brown, Vivian McCory, Ann Stewart.

CATALINA CLUB

Seated, left to right: Beverly Drew, Caroline Dickinson, Linda Cicero, Lorene Wornick, Evelyn Bell, Barbara Dunker, Gayle Dedmon. Second Row: Joby Patterson, Betsy Smith, Eloine Anderson, Kay Kennedy, Judith Williams, Shirley Solomon, Beth Holifield. Third Row: Rebecca Hunter, Delores Johnson, Amelia Dodd, Sheila Cox, Donna Preskitt, Donna Dale Weaver.

BUSINESS ADMINISTRATION CLUB

First Row, left to right: Ramon Ros, James Crawford, Shelby Wood, Wayne Sewell, Dovey Morton, Jerry Green, Richard Stewart, Frank Perry. Second Row: Ronny Smith, Mary Anne McCrow, Delene Moore, Joyce Smith, Carolyn Brill, Linda McGiboney, Bobby Jo Littlefield, Mary Sue Ray, Paula Jones, Peggy Moody, Vivo Dean Fought. Third Row: Joyce Posner, Ann Massey, Vernette Hudson, Carolyn Hymel, Faye Hocutt, Sandra Bridges, Gloria Mullins, Carolyn McInnis, Susann Owens, Frances Hicks, Clovis Gann, Martha Bowlin. Fourth Row: Kenny Brooks, Charles Stewart, John Weldon, John Tyler, Tom Ryan, Joss Blakely, Charles Byrd, Daniel E. Liles, Wayne Vaughn, John W. Kellum, III, Leburn Flurry, Charles Dreyspring. Fifth Row: Dwight Headley, Jack Cousey, Frankie Harmon, Randy Hines, Morris Veach, Eddie Higginbotham, William Kimbell, Glenn Sloan, John Mooneyham, Jimmy Armistead, Nat Schilleci, Robert Vann.

"A" CLUB

First Row, left to right: Bob Reynolds, Darold Dunlavy, Bob Matthews. Second Row: Tommy Nelson, Robert Blake, Jim Ryall, James Denney, John Tyson, Wilmer Oliver, Lamar Hines. Third Row: Richard Lyle, David Mobley, David Crawford, Frank Nelson.

CIRCLE K

Seated, left to right: John Tyson, Temple Watson, Irving Busby, Rodney Hildreth, Jim Kendrick, Bill Eager. Standing: Vincent McClendon, Wayne Nixon, Bob Singleton, Louie Harris, James Hurt, Mickey Luck, Martin Howard, Bobby Dover.

ASSOCIATION OF CHILDHOOD EDUCATION

Seated, left to right: Beverly Broome, Janice Corley, Jean Coleman, Lucy Weeks, Beverly Martin, Betsy Smith, Alice Little, Virginia Persons, Sybil Harrington. Second Row: Jo Anne Amori, Lorna Teony, Jane Blackwood, Betty Canada, Nancy Norman, Ernestine Heaton, Joyce Falkenberry, Carolyn Dunkin, Beverly Drew, Kathy Brooks, Billie Sue Dabbs, Rene Johnson. Third Row: Patsy Jones, Mary Virginia Clark, Nancy Heaslett, Ann Girten, Anita Ross, Nancy Autery, Janice Hart, Charlene Anderson, Linda Mount, Anita Algee, Virginia Hawkins.

IVOL SPAFFORD CLUB

Home Economics

First Row, left to right: Jean Darroh, Secretary, Doris Williamson, Treasurer, Linda Webster, Jane Gillis, Carol Topley, Rosalie Maples, Linda French, Betty Young, Linda Wiggins, Nyoka Speers, Judy Ann Tate. Second Row: Barbara Johnson, Sharon Chism, Edna Earle Christmas, Sandra Maxwell, Katie Peterson, Sandra Mims, Nance Robinson, Kay Johnson, Florence Wentz, Judy Bess Robinson, Cathy Cameron, Vice President, Patsy Hewston, Joyce Haggard. Third Row: Betty Cook, Donna Dale Weaver, Caroline Dickinson, Elaine Anderson, Bernice Yates, Sandra Crispell, Doris Jo Stacy, Margaret Ann Pepper, Diane Johnson, Martha Harris, Anna Louise Baker, Carol Robbins, Judith Spafford. Fourth Row: Nancy King, Jean DeGroot, Virginia Hendrix, Beth Holifield, Ann Caley, Linda Ling, Joann Nichols, Helen Miller, Jane Isbell, Carol Worley, Mary Lou Walton, Joyce McMillan, Enola Evans.

SOCIOLOGY CLUB

Seated, Left to Right: Martha Ann Hubbard, Martha Paul Janes, Barbara Gallaway, Jayne Byrd, Ann Luker, Suzie Lee Yance. Second Row: Julie Maurer, Emily Gannaway, Janie Stevens, Edna Evers, Ann Legg, Dana Schierharn, Becky Martin, Judy Wallace, Dattie Pitts-Secretary. Third Row: Barbara Bean, Camille Cratwell, Pat Carlson, Helen Hobbie, Elizabeth Dempsey, Suellen Riddle, Delores Johnson, Barbara Farrester.

INTERNATIONAL RELATIONS CLUB

Seated, Right to Left: Jean Cark, Erin Carroll-Vice-President, Lynda Jones-President, Helen Brasfield, Jean Caleman. Second Row: Carole Kennedy, Mary Veasey, Dona Carrell, Jo Rayfield, Mary Carter, Barbara Mayes, Clavis Gann. Third Row: Rodney Hildreth, Jimmy Snow, Vic Brown.

BIOLOGY CLUB

Seated, Left to Right: Mary Alice Ball, Jill Green, Merdith McFerrin, Bill Coleman, Knox Reynolds, Jane Burke, Mary Louise Simms, Glenda Davis. Second Row: Jeanne Jatka, Suralee Klein, Velma Galdston, Jean Cark, Ella Johnson, Beth Lusk, Jean Copeland. Judy Tavel, Florence Urbahns, Gerutha Crowley, Beth Bailey, Barbara Milde, Judy Henderson; Third Row: Doug Waites, Ronny Williams, Stan Whittle, Jimmy Snow, Rodney Hildreth, Roy McCaig, Mike Hill, Babby Singletan, Bob Matthews, James Roberson.

RETAIL CLUB

Home Economics

Seated, Left to Right, Rasolie Maples, Helen Miller, Ann Coley, Glendo Barnes, Donna Dale Weaver. Standing, Jane Fowler, President, Peggy Murphy, Secretary-Treosurer, Sharon Chism, Nancy Robinson, Katie Peterson, Peggy Horton, Martho Cowan.

The Alabama College Choir journeys to...Florida?

ACTIVITIES

Our new students start the beginnings of lasting friendships.

FRESHMAN RECEPTION

The line-up: "Allen, this is Melinda McGiffer." "Hannah, this is Gelinda McMiffer." "Mr. Sears, this is McLinda Gefiffer." etc...

And the Freshmen come...

The Freshmen added a new monkey...no brains.

Members of Rat Court display the new fashions for 1962.

The Social Committee sponsors a street dance in Camer parking lot.

At the S.R.A. costume party we found; Miss Liberty, Scarlett O' Hara, and a Geisha girl.

The Columbiana Kiwanians play for the street dance.

Left to Right: Allen Holmes-Gold Asst. Leader,
Florence Wentz-Gold Leader,
Judy Bengert-Purple Leader,
Billie Anderson-Purple Asst. Leader

Gold Production

Purple Production

Dr. Paul Ricoeur
Noted Philosopher

Jorge Bolet
Famed Pianist

CONCERT AND LECTURE EVENTS

Cleveland Playhouse presents ..... ARMS AND THE MAN

Alan Lindgren - Sally Noble - Susan Sadler

Michael McGuire - Sally Noble

THE ZACHARY SOLOV BALLET ENSEMBLE

The University of Alabama String Quartet appeared on our campus in February.

BIRMINGHAM SYMPHONY ORCHESTRA

RELIGIOUS EMPHASIS WEEK - Dr. Eric Rust

FOUNDER'S DAY - Mr. Samuel Engelhardt

CITIZENSHIP DAY - Gov. John Patterson

Author of *Our Town* and *The Skin of Our Teeth*, both Pulitzer Prize plays, Thornton Wilder is considered by many to be the greatest living American playwright. In *The Matchmaker*, Mr. Wilder makes a rare journey into the field of farce. To this end he concocts a hilarious series of misadventures set in the gay atmosphere of the 1880's. The plot revolves around a wealthy merchant from Yonkers who decides to take a wife. His accomplices in comedy include the intriguing matchmaker who aids him in his marital pursuits and his two young clerks who take advantage of his preoccupation by having a "night on the town" in old New York. The result of the playwright's labors, as recorded by Walter Kerr of the New York Herald Tribune, is, "A spectacular spree producing gales of laughter, in which Mr. Wilder proves again that he has a positive genius for getting a hold of the essential joys of anything he touches."

THE MATCHMAKER

by
Thornton Wilder

Horace Vandergelder ..... David C. Huntley
Cornelius Hackl ..... Leroy Swanner
Barnaby Tucker ..... Tracy Metcalf
Malachi Stack ..... Brad Wallace
Ambrose Kemper ..... Ed Williams
Joe Scanlon ..... Jay Gattis
Rudolph ..... Tim Grady
August ..... Jay Gattis
A Cabman ..... Steve Charlton

Mrs. Dolly Levi ..... Audrey Allen
Miss Flora Van Huysen ..... Shirley Styles
Mrs. Irene Malloy ..... Laurie Klatt
Minnie Fay ..... Wanda Hughes
Ermengarde ..... Mary Clyde Moon
Gertrude ..... Glenda Nix
Miss Van Huysen's Cook ..... Tessa Hanvey

J. B.

This is the stirring poetic drama that won the Pulitzer Prize for Archibald MacLeish in 1959. The action is set in motion by two broken down actors who decide to act out the ancient play of Job on the stage of a travelling circus. One proposes to play God and the other assumes the role of Satan; then they wait for Job to show up. However, when the leading actor appears, it is not the biblical Job, but his modern counterpart, J. B., and with his entrance the "play" dissolves, and we are confronted with a solemn reality of the modern world. In the shadow of Hiroshima and the many other terrifying facts of life in our time, we witness J. B.'s trials as he loses his children, his wife, his wealth, suffers an atomic holocaust, and at last makes an awesome attempt to comprehend the inexplicable misery of the world. THE SATURDAY REVIEW voiced a common critical opinion of this powerful work when it stated that J. B. "may well become one of the lasting achievements of art and mind in our time."

J. B.

by
Archibald MacLeish

Roustabouts	Ernest Boartfield David Godbold
Nickles	Brad Wallace
Mr. Zuss	John Batson
J. B.	Jerry Guest
Sarah	Ronda Albright
David	Gregg Ballantine
Mary	Alice Baine
Johnathan	Barry Cotter
Ruth	Didi Garrett
Rebecca	Debbie Garrett
The Girl	Judith Davis
Mrs. Botticelli	Madge Barnard
Mrs. Adams	Genie Lew Morris
Mrs. Murphy	Pat Hammett
Mrs. Lesure	Martha Hornsby
Jolly	Shirley Styles
Bildad	Ed Williams
Eliphaz	Paul Looney
Zophar	Hugh Egerton

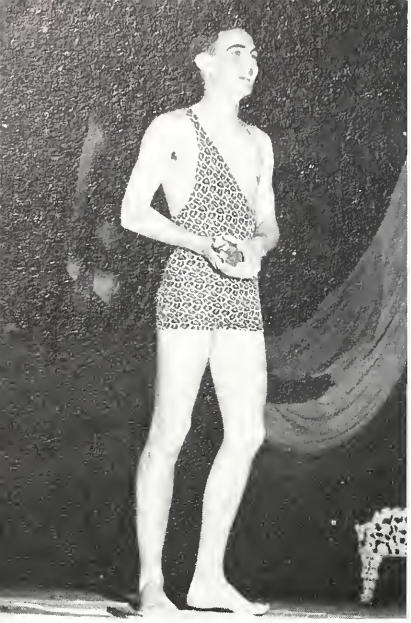

KESSLER'S FASHION SHOW

COLLEGE NIGHT

GOLDS

LEADER

Florence Wentz

ASSISTANT LEADER

Allen Holmes

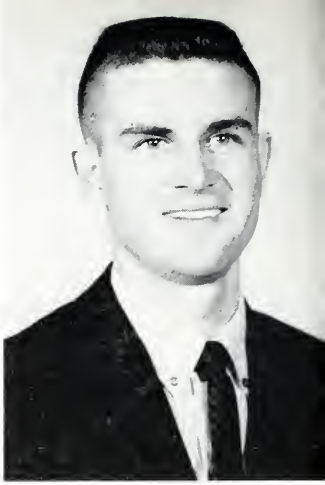

CABINET

First Row: Temple Watson, Thom Williams, Leroy Swanner, Sidney Benton, Archie Ingram. Second Row: Rebecca Massey, Donna Preskitt, Kay Cheney, Bannie Markell, Edith Edfeldt, Lynda Jones, JoAnne Lancaster, Martha Hardy, Nancy LeNoir. Third Row: Martha Musgrove, Augusta Hill, Audrey Allen, Ann Massey, JoAnne Amari, Glenndo Barnes, Eleanor Shotts, Florence Wentz, Allen Holmes, Nancy Long, Gene Godfrey, Joyce Posner, Jane Burke, Patsy Ferguson, Joy Kibby, Judith Gunnin, Jo Garside, Faye Hassler.

PURPLES

LEADER

Judy Bengert

ASSISTANT LEADER

Billie Andersan

CABINET

First Row: Cathy Cameran, Fay Hacutt, Caral Cackrell, Betty Kirk, Ja Rayfield, Naami DeVore, Shelia Cax, Elizabeth Seatan. Secand Raw: Lindsey Grayson, Nancy Strickland, Jass Blakely, Jerry Atkins, Eddie Higginbatham, Ted Wilsan, Virginia Inzer, Hanna Berger. Third Raw: Maryellen McLead, Becky Williams, Ann DeCaudres, Beverly Martin, Peggy Bethell, Kay McGraw, Judy Bengert, Billie Andersan, Elna Hamiltan, Vernette Hudsan, Judy Belue, Jane Gillis, Caralyn Dunkin, Bannie Pitts.

G
O
L
D
S

Thy Sting is Sweet

Antony ..... Leroy Swanner
Bernardo ..... Freddie Holmes
Pollo ..... Bob Griffith
Sertania ..... Tom Weldon
Celia ..... Tessa Hanvey
Ophelia ..... Toni Yahnel
Delia ..... Jacquita Knight
Servant .. .. Faye Hassler
Cleapatra ..... Audrey Allen
Messenger ..... Johnny Bishop
Spy ..... Ernest Baartfield
Octavious ..... John Batson
Charmion ..... Judy Williams
Eros ..... Douglas Rodgers

1st Soldier ..... Bob Griffith
2nd Soldier ..... Freddie Holmes
1st Guard ..... Lester Tucker
2nd Guard ..... Carl Paepcke
Olympus ..... John Tyler
Friends ..... Kitty Gilliland, Stan Whittle, Fredda White, Fred Cooper
Servants ..... Barbara Vaska, Jane Scott, Martha Harnsby, Delares Crowley, Charlotte Evans.
Lutests ..... Linda Kibbey, Judy Hammond
Dancers ..... Becky Massey, Nancy Long, Jackie Grider, Marion Culpepper, Beth Bailey, Bonnie Reed

Hell Hath No Fury
or
What On Earth

Tempt ..... Robert Dabbs
Pride ..... David Godbold
Grocie ..... Mary Louise Simms
Argo ..... Linda Vardeman
Noland ..... Larry Langham
Bobbie ..... Kathy Brooks
Bubba ..... Ann Farley
Hellians ..... Irvin Busbee, Duane Preble, Don Hooks, Henry Gross
Female Hellion ..... Junellen Densmore
Ambassador ..... Joss Blakely
Hitler ..... Jim Pfeffer
Nero ..... Carson Thomson
Tokyo Rose ..... Carol Robbins
Agent C ..... Kent Salter
Agent M ..... Wayne Jackson
Agent K ..... Taylor Reynolds
Lucifer ..... James Earl Davis
Napoleon ..... Doug Jackson
Dancers ..... Becky Williams, Prissy Williams, Lindsey Grayson, Carol Raiford, Marilyn Motlow, Lucille Russell

P U R P L E S

GOLD CAST

First Row: Douglas Rodgers, Lester Tucker, Stan Whittle, John Tyler, Tom Weldon, Freddie Holmes, Fred Cooper, Ernest Boartfield, Carl Poepcke, Bob Griffin. Second Row: Barbara Vaska, Martha Hornsby, Kitty Gilliland, Delores Crowly, Audrey Allen, Faye Hassler, Linda Kibby, Judy Williams, Marian Culpepper, Carolyn Reaves. Third Row: Beth Boiley, Jacquita Knight, Ann Massey, Toni Yohnel, Tessa Hanvey, Leray Swanner, Jane Scott, Freddo White, Judy Hammond, Charlotte Evans, Nancy Long, Jackie Grider.

PURPLE CAST

First Row: Joss Blakely, Jim Pfeffer, Taylor Reynolds, Larry Langham, Henry Gross, Carson Thomson. Second Row: Wayne Jackson, Don Hooks, Kent Salter, Doug Jackson, David Godbold, Duane Preble. Third Row: Ann Farley, Lindsey Grayson, Carol Raiford, Marilyn Matlow, Mary Louise Simms, Betty Kirk, Linda Vardemon, Lucille Russell, Cathy Brooks, Becky Williams, Prissy Williams.

BASKETBALL

Left to Right: Fred Gleason and Flo Wentz-Golds, Judy Bengert and Jerry Atkins-Purples

Golds take.....

.....the points!

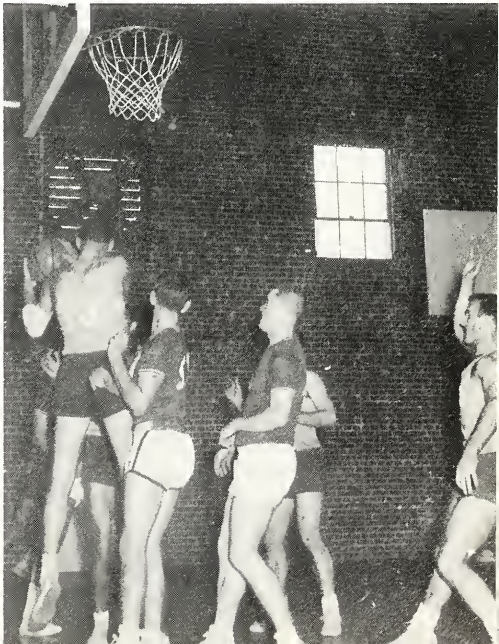

CHEERLEADERS AND DRUMMERS (GOLD)

Left to Right: Glenndo Barnes, Martho Musgrove, Patsy Ferguson, Nancy Long, Joy Kibbey, Jone Burke

Golds exchange hugs as G.V. '62 is announced!

CHEERLEADERS AND DRUMMERS (PURPLE)

Kneeling, Left to Right: Shelio Cox, Kay McGrow. Second Row: Coral Cockrell, Beverly Martin, Jane Gillis, Maryellen McLead

Purples have that spirit!

DEDICATION OF COLLEGE NIGHT

The 1962 College Night presentation was dedicated to Dean John B. Walters. This dedication was made because of Dean Walter's support of College Night, contribution to College Night, and his warm affection to the students of Alabama College.

ALUMNUS OF THE YEAR

Alabama College President Howard M. Phillips was honored by the Alabama College Alumni Association at the annual luncheon by being made a lifetime honorary member of the association. He was then cited as the 1962 "Alumnus of the Year."

Dr. Phillips is presented by Miss Janice Wood, former student president and 1960 graduate, as the alumni met as part of the annual Homecoming festivities.

SPORTS

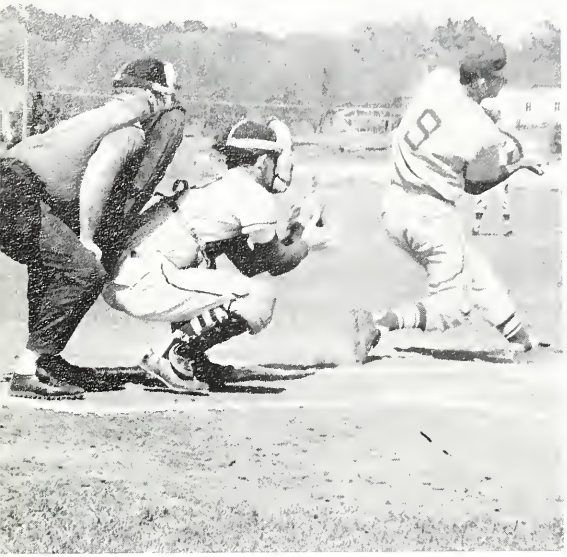

SPRING. .

FALCONS ...

...1961

Coach Lightfoot and Dean Wilkinson.

... IN ACTION

... AND MORE ACTION!

Action?

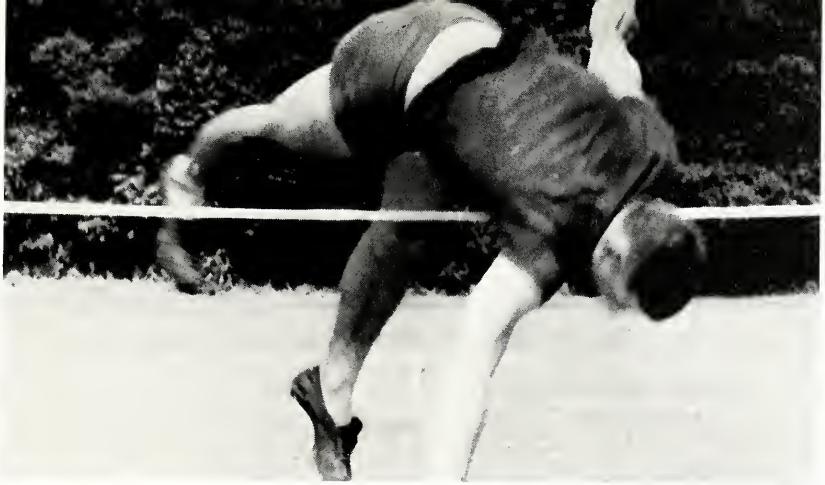

TRACK

John Mooneyhom prepares to sprint off.

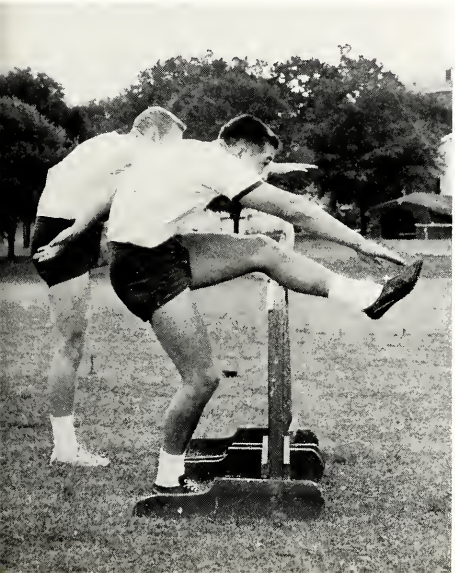

Intramural football provides fast action for A.C.'s men!

CATCH THAT PASS!

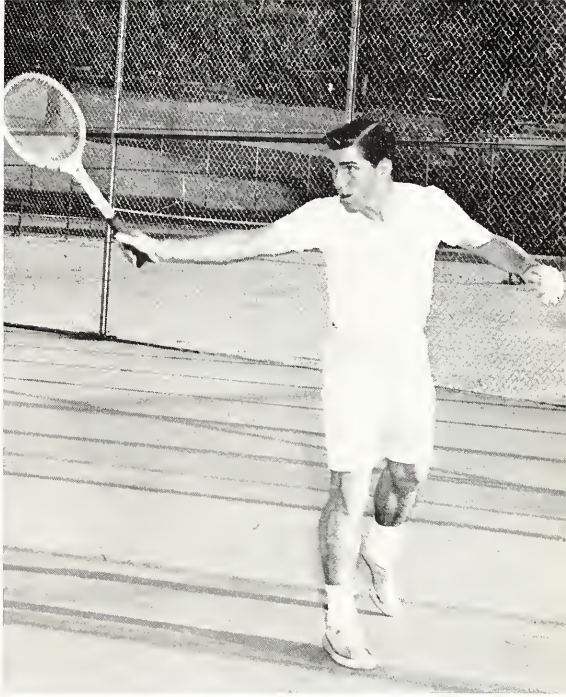

Dorold Dunlavy gets in some practice shots before his first game.

The golf course provides many hours of recreation and relaxation for both men and women students.

Basketball at its best was seen in the extramural game played between the Falcons and St. Bernard.

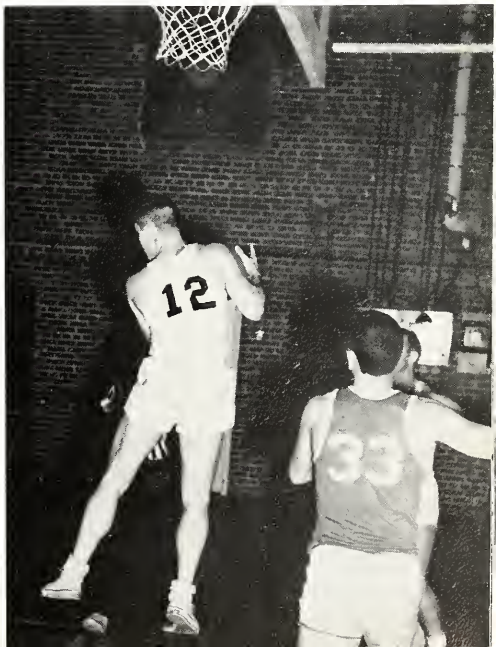

The Falcons won the final game with a score of 103 - 100.

THEY' RE OFF!

Roger Singletan stays ahead all the way.

CATALINA CLUB
1961
SPRING FOLLIES

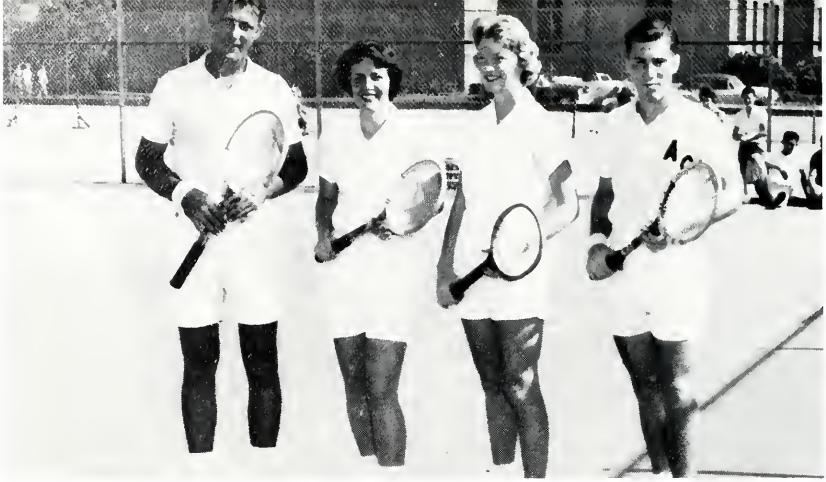

TENNIS CLINIC-SPRING 1961
"Jack Rodgers, tennis coach of Georgia Tech., with Pat Kelly, Laura Bailey, and Dorold Dunlavy.

SOFTBALL INTRAMURALS
Spring 1961
Freshmen vs. Sophomores

Freshmen vs. Seniors

WOMEN'S INTRAMURAL BASKETBALL

Freshmen vs. Seniors

EXTRAMURAL VOLLEYBALL TEAM--Kneeling, Left to Right: Judy Rosa, Alisa Boyd, Barbara Vosko, Ja Ann Rayfield, Nancy Greff, Joyce Guin, Nancy Normon. Second Row: Jane Scott, Saro Torwoter, Billie Anderson, Jean Godfrey, Lynette Biss, Donna Preskitt, Jolene Turner, Koy McGraw, Ann Farley, Pat Higdan.

WOMEN'S INTRAMURAL VOLLEYBALL CHAMPS
Kneeling, Left to Right: Helen Hobbie, Barbara Vasko, Second Row: Nancy Long, Becky Collins, Nancy Normon, Martha Musgrove.

Intramural.....

.....Volleyball

MEN'S TRACK TEAM--First Row, Left to Right: Roger Singleton, David Mobley, David Bunn, John Groinger. Second Row: Jackie Nolan, John Mooneyhorn, Allen Holmes, Ken Hughes, John Tyson.

MEN'S TENNIS TEAM–Left to Right: Gillis Payne, Mike Marchese, Darald Dunlavy, Babby Singletan, Richard Lyle, Danly Ray, Paul McLear, Wilmer Oliver, Bob Matthew, Jack Causey.

MEN'S GOLF TEAM--Left to Right: Dr. Palmer, Mike Tucker, Jim Ryall, Robert Blake.

S

Why, Mr. T. I'm shocked!

N

Is that you Layne?

A

Did you say Leprosy?!

P

Refugees?

S

The 3 1/2 Stooges.

Nuts for the Nutty.

Oh, go on, SIN a little.

Grecian goddess.

What a charming smile!!

Cool it man.

It's all in how you hold your tongue.

Roll those TV cameras.

Hold your punch in your right and shake his hand with your left.

My gails will love this.

But in New Orleans they bump this way.

Loaded with power.

Moving?????

"Turkey in the Straw"

Dead Week.

Did you say green?

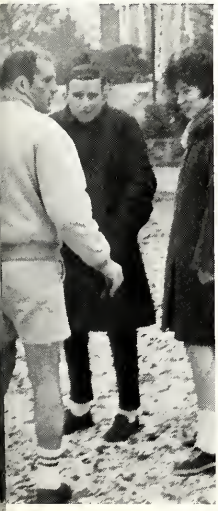

In New York this is summer weather.

You did say formal?

Thay, you're cute.

What, a panty-raid? YEA!!!

Poor girl, she didn't even have a chance.

Naseyl

Who said Darwin was wrong?

Now, isn't that sweet?

Strip-Poker?

Naw, ain't I purty!

Come in, Mars.

What's the matter?

Watch out, remember you are married!

O.K., Come quietly and bring your bottles with you.

Contemplation
or
Constipation??

Be sure and bring your trays back!

Ww-hell yeah!

Little Egypt, where is your ruby?

BIG mouth!

Noir is no good, ask us!

I want guts!

Who took my glass?

You'll never get off the ground!

And keep those chickens out of my garden.

It's Better Than Chili!

Have you seen my roommate?

Please give me the car keys.

AUTOGRAPHS

AUTOGRAPHS

AUTOGRAPHS

ADVERTISERS

Abercrombie, Sherry Jean--43
Adams, Mary Rolanda--43
Akins, Mary Kathleen--43
Alderman, Amanda Jane--41
Aldridge, Kelly Richard--30
Alexander, Donna Corine--30
Alexander, Sharon Dell--30
Algee, Anita Frances--49, 143, 147, 153
Allen, Audrey Louise--55, 109, 126, 148
Allen, Huie Ray--7, 49
Allison, Flora June--43
Aloia, Joseph--49
Aman, Aurilla Faye--30
Amari, Jo Anne--55, 125, 154
Ammons, John Franklin--30
Anderson, Billie--55, 106
Anderson, Bobby--49
Anderson, Carol Leigh--43
Anderson, Elaine--55, 152, 154
Anderson, Jimmy Duke--30
Anderson, Marion Judith--30
Anderson, Charlene--43, 154
Andrews, Warren Cruise--30
Anthony, June--49
Armistead, James Clark--30, 152
Armstrong, Clara Elmeda--30
Askins, Beulah--43
Askins, William Alexander--30
Aston, Patricia Ann--30
Autery, Nancy--49, 154
Ayres, Larry Kenneth--43
Baddley, Harper--49
Baer, Margaret Ann--30
Bailey, B. Wayne--30
Bailey, Edd Randy--30
Bain, Beverly Ann--30
Baker, Anna Louise--30, 154
Baker, Ellis Carlton--55
Baker, Mary Ann--30
Ball, Mary Alice--43
Bamberg, Thomas Virgil--30
Bankston, Ann--49
Barbree, Gayle--30
Barden, Christine A.--43
Barfield, Diana Ray--30
Barkley, Lucy Mae--30
Barlow, Alice Ann--43
Barlow, Betty Jean--30
Barnard, Madge Marie--55, 147, 148, 150
Barnett, Mary Anne--43
Barrett, Julious William--30
Barton, David Larry--30
Batson, John Ross--30
Batson, William Francis--30
Battle, Jack--30
Bavar, Janie Virginia--30
Bean, Barbara Rae--43
Beasley, Janice Ruth--43
Beatty, Gerald Belton--30
Bechtelheimer, Karen--30

STRAND THEATRE

ACK RADIO SUPPLY COMPANY

(WHOLESALE ELECTRONICS)

3101 4th AVENUE SOUTH

BIRMINGHAM, ALABAMA

THE CAMERA SHOP

EVERYTHING PHOTOGRAPHIC

506 NORTH BROADWAY

SYLACAUGA, ALABAMA

FAST PHOTOFINISHING

Bedsale, Paulette Irene--30
Belew, Judy--55, 144
Bell, Daye--43
Bell, Evelyn--41, 152
Bellia, Anthony--146
Belue, Edwin--55
Bengert, Judy--56, 142
Bengert, Patricia--69
Bengert, Susan--30
Bennett, Jane--30
Benton, Sidney--5, 49, 126, 146
Berger, Hanna--49, 126, 145
Berryman, Charles R.--30
Bethell, Margaret H.--56
Bice, Carole Lynette--30
Birchfield, William P.--30
Birdyshaw, George--30
Bitawf, Vincent--30
Black, Bonnie Ruth--49
Blackburn, Glenda--30
Blackman, Charlotte D. (Mrs.)--56, 108, 109, 142, 146, 147
Blackwood, Ruth Jane--56, 125, 148, 154
Blake, Robert William--153
Blakely, Joss--56, 109, 131, 132, 152
Blakey, Rebecca--43
Blankenship, Robert Earl--30
Boartfield, Ernest G.--30
Bohannon, Charles W.--41
Bolding, Ann D.--56
Bolton, Christnueve--30
Bond, Hareitt Louise--56
Bond, Richard M.--49
Booth, Margaret--41
Boozer, Jeffery Lynn--31
Bowlin, Martha Lee--41
Boyd, Ilse Patricia--43
Bradford, Robert Max--31
Bramblett, Billy Wayne--56
Brandau, William--131
Brannon, Martha Belle--31
Brasfield, Martha Helen--57, 143, 147, 155
Braswell, Alamon Glenn--31
Brett, Nancy Pippin--31
Bridges, Sandra Ann--57, 152
Brill, Caralyn--57, 152
Brill, Janice--43
Britton, Beverly Marion--31
Broach, Linda--57
Brooks, Elbert Dawson--43
Brooks, Kenneth Allen--6, 152
Broome, Donna Lynne--31
Broome, Beverly Grayson--57, 154
Brown, Judith Ann--43
Brown, Patricia--31
Brown, Ruth Ann--41
Brown, Victor--49, 132, 155
Brownlee, Mary Jo--31
Brumbaugh, Thomas--43
Brumby, Jay--43, 144
Bryant, Thomas--43
Buchanan, Richard--31
Bullard, Martha Carolyn--31
Bullock, Jon--43, 126
Bunn, David--43
Burdette, Larry--57
Burke, Jane--43, 144
Burnett, James A.-31
Burnett, Linda Gail--31
Burt, Ethel Rhunell--31
Burton, Charles T.--49, 146
Burton, Harriet--43
Busbee, Irvin--57, 110, 124, 153
Byrd, Bonnie Elizabeth--31
Byrd, Charles R.--31, 152
Byrd, Jayne--31, 155
Cain, Larry Enis--31
Caine, Rebecca--148

HARPER'S SUPER SAVER

FANCY GROCERIES & VEGETABLES

MONTEVALLO, ALABAMA MO 5-4211

BIRMINGHAM FROZEN FOODS, INC.

FROZEN & CANNED AND SPECIALTY ITEMS

FRUITS--VEGETABLES

ZANE'S
MEN SHOP

FOR UP TO DATE COLLEGE DRESS

SUITS SWEATERS SHIRTS
AND ACCESSORIES

BY

HICKOK MANHATTAN WEMBLEY

MONTEVALLO, ALABAMA

Cairns, Thomas Charles--31
Calendine, Billie D.--31
Caley, Anne--43, 154
Cameron, Catherine--58, 125, 154
Camp, Lynn--58
Campbell, Roger Gray--31
Canada, Betty Lane--31, 154
Capell, Peggy--58, 106, 110, 124, 125, 142
Caren, Donna Faye--31
Carlisle, William Ellis--31
Carlson, Patricia--49, 143, 155
Carmichael, Joe--31
Carnes, Nann Elizabeth--31
Carrell, Dona--49, 155
Carrall, Erin Marie--155
Carter, Mary--58, 148, 155
Casey, Tammie--43, 132
Cash, Bonnie Linda--49
Causey, Jack--31, 152
Cazalas, Robert--49
Chandler, Jo Anne--50, 129
Chandler, Phalia--31
Chandler, Judy Elizabeth--31
Cheney, Kay--126, 150
Chesser, Walter Earl--31
Chisholm, Sharon--43, 154
Christmas, Edna Earl--50, 147, 154
Chumley, Elizabeth--50
Cicero, Linda--43, 152
Clark, Mary Virginia--58, 154
Cleveland, Alice Faye--31
Cockrell, Carol--41, 150
Coe, Mary Ann--58, 125
Cogle, Mary Olive--31
Coleman, William--58
Coley, Alice Evelyn--31
Collins, Bennie Gail--41
Collins, Rebecca--43
Campton, Peggy Anne--31
Cooch, Rosemary--31
Cook, Betty Jane--59, 132, 154
Cook, Ellen--59
Cooper, Fred R.--31, 125, 131
Cooper, Lorna Gayle--59
Coplain, Sarah Jean--31
Cordes, Mary Alice--31
Cork, Jean--50, 155
Carley, Janice--59, 148, 154
Cornelison, John Davis--31
Cottingham, Dorothy--59
Cowart, Carl Milton--31
Cox, Shelia--31, 152
Cox, William E.--43
Crawford, David E.--59, 142, 146, 153
Crawford, James E.--31, 152
Creagh, Rebecca--31
Creel, Margaret--43
Criswell, Sandra Ann--31, 154
Cross, Margaret Anne--31
Crotwell, Camille--50, 143, 155
Crowley, Margie--50
Crowley, Delores--32
Crump, Donald--43
Culpepper, Marion Faye--32
Cupp, Colin Douglas--32
Cutright, Charles--32
Dabbs, Billie Sue--32, 154
Dabbs, Robert--32, 131

CENTRAL STATE BANK

CALERA, ALABAMA

"A good Bank serving Central Alabama"

Member of F.D.I.C. — Federal Reserve System

SHELL SERVICE STATION

J. M. ALLEN, Owner

MONTEVALLO, ALABAMA

Washing — Polishing — Lubrication

Gas — Oil — Accessories

MONTEVALLO REXALL DRUGS

YOUR PRESCRIPTION DRUG STORE

*DRUGS

*GIFTS

*COSMETICS

*SCHOOL SUPPLIES

WHERE STUDENTS MEET TO RELAX

JACK SIMS, OWNER

Dale, Harry–43
Daniel, Edith–59, 110, 127, 148
Daniels, Janice–43
Darby, Manette Louise–32
Davenport, Dona–41
Davis, David Ronald–50
Davis, Donald J.–50
Davis, Glenda Ann–32
Davis, James Earl–50
Davis, Judith–3, 60, 107, 147, 150
Davis, Lana Jane–32
Davis, Samuel Gene–43
Davis, Stanley Ruth–32
Day, Benjamin–43
Doy, Lillian–43
Day, Mary–32
Day, Henrietta–50
Doy, Norma Earljean–32
Dean, Amos–32
DeCoudres, Anne–60
Dedman, Gayle–43
DeGroat, Jean–44, 154
DeGroot, Jessica–43
DeGroat, Joan,–44
DeLenne, Glenda–50
DelHomme, Elizabeth Anne–32
Dempsey, Elizabeth–60, 155
Denney, James–50, 153
Densmore, Junellen–44
Denson, William Frank–32
DesLattes, Barbara Sue–32
DeVore, Naomi–44
Dickson, Jean–50
Dinken, William–50
Dockery, Julia Faye–32
Dodd, Amelia–32
Dognibene, James J.–32
Donahoo, Michael Elliott–32
Dorman, Sandra–50
Dorough, Patricia–50
Dorroh, Jean–60, 154
Dover, William–44, 153
Downey, William Glaze–44
Draper, Mary Lynn–8, 50, 144, 145
Drew, Beverly–60, 152, 154
Dreyspring, Charles Edward–32, 152
Driskell, David Ray–32
Dunaway, Richard E.–50

MONTEVALLO MOTEL

C. E. JONES
THE RIGHT PLACE FOR
YOUR PARENTS AND
FRIENDS TO STAY FOR
COLLEGE NIGHT
ELITE NIGHT
AND
WEEK-END VISITS

MO 5-7157

WESTINGHOUSE

ELECTRIC CORPORATION

MONTEVALLO, ALABAMA

Duncan, Ina Rebecca--32
Dunker, Barbara M.--50, 125, 152
Dunkin, Caralyn--61, 154
Dunlavy, Darold Lee--50, 153
Dunlavy, Donna Lynn--32
Dunn, Theresa Gay--44
Dupree, Gloria--50
Eady, Susan Ann--41
Eagar, William--44, 153
Easterling, Charles Edward--32
Easterling, Herman Eugene--41
Ebersberger, Annette--32
Eddins, Raymond--44
Edenfield, Kay--50
Edfeldt, Edith--50, 145
Edge, Frances--32
Edwards, Janet Ann--32
Egertan, Hugh--44
Eiland, Leonard--32
Eiland, Thomas Earl--32
Elam, Pearline--61
Elliott, Carrie Ann--44
Elliot, Linda Gay--44
Ellis, Lillie Louise--44
English, John Golden--32
Etheridge, Iris--44
Evans, Gary--62, 105, 111
Evers, Edna E.--61, 155
Fabian, Edward D.--32
Faggard, Mary Louisa--32
Fahlgren, Lester Erik--32
Falkenberry, Joyce--44, 132, 154
Falkner, Jay Frances--44
Farley, Ann--50, 128
Farley, Charles Thomas--41
Faught, Viva Dean (Mrs.)--61, 111, 142, 145, 147
Ferguson, Patricia Ann--32
Fidler, Judson Woodward--32
Finch, Nancy Ann--41
Findley, Phillip Benny--41
Fisher, Linda Kay--32
Fields, Royce O' Dean--32
Fisher, Ronnie E.--44
Fitzpatrick, Frances--42
Fleming, John Louis--44,125
Floyd, Jean--32
Flurry, Leburn Allen--32,152
Forrester, Barbara--50,155
Foshee, Martha--50
Foster, Eva--61
Foutz, Patricia--44
Fowler, Jane--44
Francis, Earnest Stanley--32
Franklin, Nathan Deloran--42
French, Linda--32, 154
Frost, Elizabeth Alice--61
Frost, Julia--44

THE SPECIALTY SHOP

NATIONALLY ADVERTISED LINES

HATS DRESSES
SPORTSWEAR

MONTEVALLO, ALA.

CLARA-NEAL MOTEL
& RESTAURANT

INTERSECTION HI-WAYS 25, 65
24 UNITS - EACH
AIR CONDITIONING--TV
SELECTIVE HEAT--POOL

CALERA, ALABAMA

Manufactured by

LAWLER

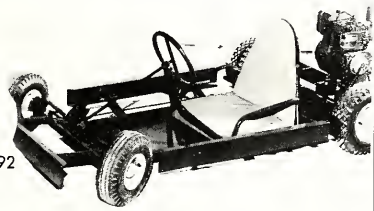

Specialties, Inc.
Phone MO 5-7292
Montevallo
Alabama

Fulford, Casandra--44
Fulgham, Francis Edwin--32
Fulmer, Caroline--61, 127, 148, 152, 154
Fulton, Edward Allen--33
Gaddy, Earl, Jr.--44
Gale, Charlotte--44, 126
Galebach, Patricia--33
Galloway, Barbara Ann--33, 155
Gann, Larry Craig--33
Gann, Ronnie Orion--33
Gannaway, Emily--44, 144, 155
Gantt, LaDell--33
Garrett, Barbara June--33
Garrett, Ann--62
Garside, Jo--50, 128
Gaston, Patricia--33
Gattis, James--44
Gaulden, Betty W. (Mrs.)--62
Gentry, Earl Wayne--33
Gibb, Gaye--33
Gibson, Carole Anne--51
Giles, Annie Joyce--33
Gilliland, Kitty--44
Gillis, Barbara--44, 154
Girten, Ann--51, 143, 154
Glasgow, Fay--42
Gleason, Frederick F.--62
Godbold, David--42
Godfrey, Gene--51, 128
Gaff, John Rex--33

Goldston, Velma Jean--51, 130
Gordon, Russell Mickey--33
Goode, Betty Ann--42
Gore, James--62
Gass, Charlene--33
Graf, Nancy Ann--33
Grainger, Johnny--44
Gray, Jerry Wayne--44, 131
Gray, William Terry--33
Grayson, Lindsey--51
Greathouse, Paulette--33
Green, Eleanor--44
Green, Jerry--62, 152
Green, Jill--44
Green, Virginia Ann--33
Greer, William Bryant--33
Gregg, Robert--44
Grider, Jacquelin Novell--33, 150
Griffin, Polly LaGail--33
Griffith, Robert--33
Gross, Henry Bernard, Jr.--33
Gruetzmacher, Brenda Valora--33
Gunnin, Judith--62, 103, 127
Gunter, Sharon--44
Gwin, Linda--33
Gwin, Margaret Joyce--44
Haggard, Joyce--62, 154
Halcomb, Lionel--33
Hall, Barbara Jean--33
Hall, Betty Louise--33
Hall, Cecil Murphy--51

MERCHANT'S and PLANTER'S
BANK

WE WELCOME YOUR ACCOUNTS

FEDERAL DEPOSIT INSURANCE CORPORATION
$10,000 MAXIMUM INSURANCE FOR EACH DEPOSITOR
MEMBER

Montevallo, Alabama

BEAN
BARBER SHOP

FOR THAT WELL-GROOMED
APPEARANCE, SEE US

MONTEVALLO, ALABAMA

NELCO SERVICE CO.

SPECIALIZING IN CAMERA AND SOUND
EQUIPMENT REPAIR

BIRMINGHAM, ALABAMA

UNITED CEMENT COMPANY, INC.

HIGH QUALITY LIME PRODUCTS

POST OFFICE BOX 27

MONTEVALLO, ALABAMA

Hall, Fred Malone–33
Hall, Tommy Lee–33
Hallett, Rose Marie–33
Hamilton, Mary Elna–62
Hamm, Lena–33
Hamm, Mary Virginia–33
Hammett, Patricia–63, 148, 150
Hammond, Judy–33
Hanby, Mildred Elizabeth–33
Hancock, Paul Neil–33
Hand, Josephine Carol–33
Hankins, James Arvol–63
Hanley, Jackie–51
Hanvey, Theresa–33
Hardee, Mary Caralyn–33
Hardy, Martha–63, 106, 111, 129, 144
Harmon, John Franklin–33, 152
Harper, Gwendalyn Patricia–33
Harrington, Sybil–51, 147, 154
Harris, Ann Christine–44
Harris, Charles Porter–33
Harris, James Riley–33
Harris, John Daniel–51
Harris, Larry Glenn–33
Harris, Louis McQueen–44, 153
Harris, Marcia Ann–33
Harris, Martha Ellen–33, 154
Harris, Maryalice–34
Harris, Mary Kate–34
Harris, Nelda Layne–44
Harrison, Arthur Joseph–34
Harrison, Shirley Ann–34
Hart, Janice–34, 154
Hassler, Faye–63
Hatchett, Elizabeth Arlynn–44, 130, 144
Hawkins, Caralyn Elizabeth–42
Hawkins, Virginia Mae–63, 131, 154
Hawkins, William Forman–34
Hay, Wayne–45
Hayden, Carol Anne–51
Hayden, Kay Louise–34
Hayes, David–63
Hayes, Jo Ann–45
Hayes, Linda Gene–34
Hayes, Suzanne–45
Hayles, Sandra Willene–34
Headley, Alice Louise (Mrs.)–51
Headley, Dwight–63, 152
Heaslett, Nancy–51, 154
Heaton, Mildred Ernestine–51, 154
Heaton, Rachel Adell–34
Helms, Barbara–51
Helms, Donald Ray–34
Helt, Carol–63
Henderson, Edward Fox–45
Henderson, Judy Carol–34
Hendrix, Charles Ray–34
Hendrix, Virginia Ruth–45, 154

"OH, BUT YOU DO NEED A SHOWER!!"

WESTERN AUTO ASSOCIATE STORE

Western Auto Associate Store

AUTO PARTS
ACCESSORIES
SPORTING GOODS
AMMUNITION
GUNS

E. G. MAHAFFEY, OWNER

MONTEVALLO, ALABAMA

ALWAYS SERVING YOU WITH

THE BEST

TIMES PRINTING CO.

MONTEVALLO

ALABAMA

Herman, Jean M.–45, 125
Herring, Jo–34
Hestley, Sondra Elizabeth–45
Hewell, Anita–34
Hewston, Patsy Ann–64, 154
Heybey, Roswitha–45, 144
Heyen, Emma Lee–45
Hicks, Frances Ann–64, 152
Hicks, Sharron Ann–34
Hicks, Thomas Hewitt–34
Higdon, Patricia–64
Higginbotham, Brenda–51, 152
Higginbotham, Brenda–45
Higginbotham, Edward–64
Hildreth, Rodney–64, 132, 153, 155
Hill, Linda–34, 42
Hill, Lynn Michael–51
Hill, Augusta–45
Hines, Alfred Randoll–34, 152
Hines, F. Lamar–51, 128
Hobbie, Helen–45, 155
Hocutt, Faye–64, 132, 145, 147, 152
Hodson, Sharon–64
Holder, Jean–45
Holifield, Beth–45, 152, 154
Holifield, Evelyn–45
Holloday, Mary Lynn–34
Holland, Eileen–64
Hollingsworth, Charlie–45
Holmes, Allen–65, 128
Holmes, Freddie–34
Holt, Beverly–34
Hood, Barbara Gracie–34
Hood, Elson–65
Hood, Rebecca–34
Hooks, Don Bert–42
Hope, True–65
Hornsby, Martha–51
Horton, Ronnie–34
Howard, Carolyn Ann–34
Howard, Martin William–51, 153
Howell, Jerry Norman–34
Howell, Patricia Ann–34
Howton, Neldo–65
Hubbard, Martha Helen–34
Hubbard, Martha Laura–34
Hudson, Joan Vernette–65, 145, 147, 152
Hudson, Lyndal Joy–51
Hudson, Shirley Jean–34
Huey, Margie–51
Huggins, Nancy–45
Hughes, Doris–65
Hughes, Lynda Christine–45
Hughes, Rose Marie–131
Hughes, Sarah C. (Mrs.)–45
Hughes, Wanda–51, 132, 143
Hunt, Terry Leon–51
Hunter, Frederica Victoria–34
Hunter, Gavin–45
Hunter, Rebecca S.–34, 152
Hunter, Sally Ann–54
Hurst, Doris Nell–45
Hurt, James Gaston–45, 153
Hyde, Roy–65
Hymel, Carolyn–45, 124, 144, 152
Harbison, Eva–44
Ingram, Archie–34
Ingram, Doris–34
Inman, Barbara Jean–54
Inzer, Virginia–51, 125, 143, 144
Isbell, Jane–34, 154

LOVELADY MOTOR COMPANY

Ford

FORD, FALCON, AND MERCURY DEALER

Phone MO 5-5611 Montevallo, Alabama

McCULLEY'S

GOOD THINGS TO EAT
MONTEVALLO

CONSOLIDATED DAIRIES INC.

"The Modern Milk House"

MILK AND ICE CREAM

BIRMINGHAM, ALA. FA 4-8646

GOLDEN FLAKE
POTATO CHIPS

"ALABAMA'S OWN"

Isom, Clyde Douglass–34
Ives, Chouncey P.–34
Jackson, Glen Douglas–45, 131
Jackson, Wayne–34
Jackson, William Douglas–34
Jacquemin, C. J.–45
James, Joseph Kirkland–45
James, Wilda Mae–34
Jamison, Robert S.–45
Jatko, Jeanne–45
Jeffers, Richard–51
Jenkins, Patsy Jean–34
Jennings, Lawrence Malcolm–35
Jensen, Grace–45
Johnson, Barbara–45, 154
Johnson, Bettie Jo–35
Johnson, Carolyn–45
Johnson, Dianne–42, 154
Johnson, Ella–65
Johnson, George–45
Johnson, Jane–45
Johnson, Lucy Irene–35
Johnson, Kay–66, 154
Johnson, Delores–66, 150, 152, 155
Johnson, Mary Paula–51, 132
Johnson, Maudie Kathryne–35
Johnson, Robert F.–35
Johnson, Robert Hughey–51
Jones, Barbara Allen–35
Jones, Barbara Alice–45
Jones, Bonnie–45
Jones, Callie Sue, (Mrs.)–55
Jones, Carol Ann–35
Jones, Carolyn Anne–35
Jones, Claude Ada–35
Jones, Fredrick Reynolds–52
Jones, Joe Bruce–35
Jones, Judith Elaine–52
Jones, Julie–45
Jones, Lynda–66, 148, 155
Jones, Margaret Alayne–52
Jones, Martha Paul–35, 131, 155
Jones, Mary Evelyn–45
Jones, Pamela Gail–35
Jones, Patricia–35
Jones, Patsy Ann–35, 154
Jones, Paula–66, 104, 112, 143, 145, 147, 152
Jones, Sidney Michael–35
Kamper, Linda–35
Kaylor, Katherine Anne–35
Keenam, Joan Ann–52
Kelley, Anita–35
Kelley, Dennie R.–52, 125, 128
Kelley, Teresa Lynn–35
Kendrick, George Carey–52
Kendrick, Jack C.–66, 126
Kendrick, Jerry–52
Kendrick, James Ray–66, 153
Kennedy, Carole Ann–35, 155
Kennedy, Charlotte Kay–45, 125, 144
Kennedy, Patricia Kay–45
Kevorkian, Mary Louise–35

DELUXE CLEANERS

Don't Be Caught Upside Down

Look Right-Side Up

In Deluxe Cleaned Clothes

Pick-Up and Delivery

MOntrose 5-5801

Montevallo, Alabama

STONE JEWELRY COMPANY

WATCH REPAIR
SILVER
CHINA

JEWELRY
CRYSTAL
DIAMONDS

BY

LONGINES
BULOVA
SPIEDEL
ARTCARVED
ANSON

MONTEVALLO, ALABAMA

Kibbey, Linda Ann--52
Kibbey, Joyce--35
Kieffer, Frances--35
Kiker, Marion Earl--35
Kilgore, Mary Elaine--35
Killian, Judy--66, 112, 142, 147, 148
Killough, Linda Lou--35
Kimbell, William Orland--35, 152
Kimbrough, Virginia Colley--35
King, Jeanette--35
King, Nancy--66, 154
Kirk, Betty--52
Kirk, Judy--35, 125
Kirkland, Peggy--67
Kizzire, Lloyd--46
Klatt, Laurie--67
Klein, Suralee--35
Knight, Dan Peck--46
Knight, Jacquita--46
Knight, Oleta--35
Knight, Pansy Carol--35
Koontz, Sandra Jane--35
Kratochvill, Edward H.--42
Krause, Mary Louise--46
Krebs, Victor Ray--35
Kyser, Phyllis--35
Laatsch, Phyllis--46, 132
LaBorde, John Raymond--35
LaFlam, Judith--35
Lancaster, Jo Anne--42

MAKE

EVERY MEAL

A

SUNDAY

DINNER

"NOW ALL WE NEED IS A BOAT!"

"SHALL WE GATHER AT THE SHOWER!!"

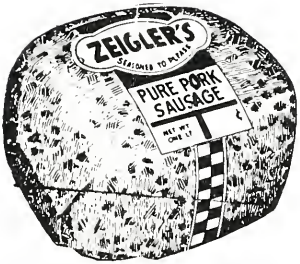

FOR THE FINEST QUALITY

always ask for **ZEIGLER'S**

Seasoned to Please

MEAT PRODUCTS

Zeiglers Tuscaloosa, Alabama

THE PLAZA GRILL

BILL ROTENBERRY

Phone MOntrose 5-5861

MONTEVALLO, ALABAMA

Landers, Marilyn–46, 131
Langham, Larry–35
Largin, Clara–35
LaSalle, Veto–46, 127, 132
Latham, William Dennis–35
Lavender, Katherine–67
Lavender, Dan–42
Lawley, Dan Edward–35
Lawrence, Judyith–35
Lea, William Payne–36
Leff, Cynthia–52
Legg, Elizabeth Ann–52, 125, 155
LeNair, Nancy–52, 130
Lessley, Gene–36
Leverett, Mary Kathleen–36
Lewis, Dottie–52, 128
Lewter, Jayne–46
Liles, Daniel E.–36, 152
Lindsey, Andy–36
Ling, Linda–46, 154
Little, Alice–67, 143, 148, 154
Littlefield Bobby Jo–67, 147, 152
Littleton, Gay Nell–52
Liveoak, Jimmy C.–36
Lochamy, Carolyn–36
Locke, Carolyn–42
Loden, Sylvia Ann–36
Loftin, Colin–46, 125
Loftin, Linda–36
Lollar, Martha–36
Long, Nancy–46
Long, Dennis–46
Long, Sylvia–36
Lord, James Dowling–36
Lovelady, Bobbie Darlene–36
Lowasser, Eleanor–46
Lowery, Ned–67
Luck, Mickey–67, 132, 153
Luker, Linnie Ann–36
Lundy, Janis–52, 130, 144, 147
Lusk, Beth–67, 103, 112, 142, 147
Lyle, Richard–46, 153
Lynn, Bonnie–46
McBraver, Thomas–36
McCaig, Roy–68
McClendon, Edward–36, 153
McClung, Judith Charlene–36
McCraw, Mary Anne–46, 128, 152
McCreary, Helen Elizabeth–36
McCrary, Vivian L.–36
McCullough, Jennie–36
McDonald, Michael–36
McDanald, Linda–36
McEwen, Barbara–46
McFerrin, Meredith–68, 130, 142, 147
McGehee, Murphy–52
McGiboney, Linda–68, 127, 145, 152
McGowan, George–36
McGraw, Katherine–42

MONTEVALLO
LUMBER COMPANY

EVERYTHING FOR BUILDING

MONTEVALLO ALABAMA

Phone MO 5-6811

F. H. FROST

FRED FROST, JR.

"I'LL BET YOU CAN'T DO THAT!!"

"ANYBODY WANT SOME OF MY DRINK?"

McGraw, William–36
McGuire, Sybil–46
McInnis, Carolyn–68, 113, 124, 142, 145, 152
McInnis, Peggy–36
McKeever, James E.–36
McLeod, Maryellen–46
McMillan, Ethel Joyce–36, 154
McMillian, Sara Jo–43
McNabb, Hershel–36
McNair, Larry Wayne–36
McPoland, Mike–42
McRae, Donald W.–36
Mabry, Anna Blair–68, 113, 130, 147
Mainous, Karin Gene–46
Major, Evan–42
Majors, Ann–46
Mallon, Elizabeth–42
Maples, Rosalie–36, 154
Marchant, Marilyn–46
Marchese, Michael John–52
Martin, Marie–36
Martin, Barbara Ann–36
Martin, Beverly–68, 148, 154
Martin, Maxine–46
Martin, Henry–36
Martin, Joseph W.–36
Martin, Rebecca–68, 108, 113, 126, 142, 155
Martin, Sara Glenda–36
Mason, Robert Gaines–36
Massey, Martha Ann–68, 152
Massey, Rebecca Ann–150
Matthews, Catherine Ann–36
Maurer, Julie Maurine–46, 155
Maurer, Raymond Orville–36
Maxwell, Sandra Marie–46, 154
Mayes, Barbara Sharon–69, 105, 129, 145, 148, 155
Mayes, Robert David–46
Mayson, Lewis Franklin–36
Megginson, Charlotte Mae–36
Melton, Aline N. (Mrs.)–69
Menzel, William Clarence–36
Meredith, Barbara Louise–52
Meredith, Katy Sue–46, 144
Meroney, Emily Anne–52, 150
Meroney, Mary Jane–52, 150
Merrell, Lynn Davis–36
Middlebrooks, Sedra Ann–46
Middleton, Sharon Virginia–36
Milde, Barbara E.–46
Miller, Eugenia Wakefield–46
Miller, Helen Louise–46, 154
Miller, Joe Edd–36
Miller, Wanda Faye–37
Mims, Sandra Dot–37, 142, 154
Missildine, Dixie Alice–69
Mitchell, Brenda–52
Mitchell, James Taylor–37
Mixon, Ellen Felicia–69, 131, 145
Mizzell, James Edward–46
Mobley, David–52, 128, 153
Molgedei, Gisela Charlotte–46
Moody, Margaret–69, 114, 125, 132, 145, 147, 152

MONTEVALLO MOTOR
COMPANY, INC.

CHEVROLET

SALES SERVICE

PARTS

SERVING ALABAMA COLLEGE

PHONE MO 5-4481

Moore, Barbara Joyce--37
Moore, Lewis Julian--37
Moore, Reba Delene--53, 152
Morgan, Doris Ann--37
Morgan, James Ernest--37
Morris, Brenda Gale--37
Morris, Eugenia Lew--69, 144, 147
Morris, Mary Nell--46
Morrison, Kenneth Wayne--37
Morrow, Charles David--53
Morton, Davey Vinson--57, 152
Motlow, Marilyn Dudley--46, 128
Mount, Linda--69, 147, 148, 154
Muir, William Gilbert--37
Mullen, John Phillip--37
Mullin, Barbara Jo--37
Mullins, Gloria Ann--46, 152
Murphree, Faye Moore (Mrs.)--69, 114, 147, 148
Murphree, Susan Joan--70, 107, 142, 147
Murphy, Peggy Maureen--46
Musgrove, Martha Ann--46, 125
Neeley, Shirley Faye--70
Nelson, Thomas Edward--46, 153
Newberry, Joyce Rose--37
Nichols, Georgia Ann--37
Nichols, Jo Ann--37, 154
Nichols, Pamela--37
Nichols, Walter Fred--46
Niven, Samuel Earl--37
Nixon, Euell Wayne--37
Noland, Marianne Gaillard--70
Nolen, Jackie--37
Normon, Nancy Jane--150, 154
Norris, John Thomas--37
Norris, Thelma Camille--47
Nutt, Dorothy Gayle--53
Oakes, Loretta--37
Oates, Donna--37
Oberg, Carolyn Virginia--37
Odom, Floyd Cecil--47
Oglesby, David Edward--47
Oglesby, Ronnie--37
Oliver, Wilmer Miller--47, 153
Opolka, Jo Anne--37
O' Quinn, Wendell--37
Ormond, Lee--37
Orr, Charlotte Rochelle--70, 114
Orr, Lynda Carolyn--47
Owens, Dorothy--37
Owens, James--37
Owens, Joyce Elizabeth--53
Owens, Suzanne--53, 152
Owens, William--37
Ozburn, Paul--37
Packer, Glenn--37
Paepcke, Carl--37, 125
Palmer, Hugh S.--37
Parsons, Michael Reed--47
Parsons, Suzanne--47
Pate, Donald J.--37
Pate, Patricia Louise--37
Pate, William Joseph--37
Paterson, John Webster--47
Patterson, Josephine--37
Patton, Helen C.--37, 115
Payne, William--42
Payton, Mary Evelyn--47
Pennington, Joy--37
Pepper, Margaret Ann--37
Perdue, Glenda Delores--37
Perry, Frank Kenneth--53, 152
Perry, Virginia--37
Persons, Alma Virginia--53, 154
Peters, Herman Brown--47
Peterson, Katie Alma--37, 154
Pfeffer, James Edward--38
Phillips, John Michael--38
Phillips, Lana Jean--70, 129, 132, 147, 148

THE LITTLE SHOP

MRS. HAZEL GENTRY

PHONE MO 5-4511 MONTEVALLO, ALABAMA

Carpenter Brothers Garage

Since 1919
ANY REPAIR TO ANY MAKE CAR
GAS AND OIL — COMPLETE LUBRICATION
Day Phone MOntrose 5-5961
Night Phone MOntrose 5-7295 or 5-7277
MONTEVALLO, ALABAMA

Phillips, Martha Will--38
Pickett, Larry Joseph--47
Pilgreen, Rosa Linda--38
Pitts, Dorothea Rose--47
Platt, Larry Wilburn--53
Politis, Maria Christine--38
Polk, Frances Cerani--47
Posner, Joyce Lynn--70, 145, 147, 152
Powell, Doss Franklin--70
Powers, Carolyn Wood, (Mrs.)--70
Preble, Duane Murray--38
Preskitt, Donna Carlene--47, 128, 152
Prim, Joyce--47
Pugh, Laura Emily--38
Pugh, Virginia Anne--71
Robb, Martha Lorraine--38
Raiford, Carole Bruce--38
Raines, Joan Elizabeth--38
Rainwater, Thomas Earl--38
Rattray, Lillian Moore--53
Ray, Carolyn Frances--47
Ray, Donly E.--38
Ray, Harriet Lee--38
Ray, James Allen--38
Ray, Mary Sue--38
Rayfield, Jo Ann--71, 131, 142, 146, 155
Reaves, Eva Carolyn--47
Redfearn, Ida Carolyn--47, 131
Reed, Bonnie Lynette--38
Reed, Sonjo Lee--38
Reid, John Alexander--38
Reid, Rebecca Narflette--47
Reynolds, Rebecca Anne--38
Reynolds, Val Taylor--38
Rice, Janet Bailey--38
Richar, Ann Carylon--38, 131
Richardson, Charles Lee--47
Richardson, Carino B.--53
Richardson, Gwendlyn LaJeene--47
Richardson, James Gary--38
Richmond, William Archie--38
Riddle, Sue Ellen--71, 155
Rinehart, Judith Kay--53
Roach, Richard Eugene--38
Robbins, Carol Ann--38, 154
Robbins, Terry Randall--47
Roberson, James Harold--38
Robinson, James Robert--38
Robinson, Judy Bess--71, 105, 115, 125, 142, 147, 154
Robinson, Larry Lee--38
Robinson, Sarah Nance--38, 154
Robson, Ray Roscoe--38
Rodgers, Douglas Ray--47, 126, 130
Rodgers, William Melville--38
Rogers, Mamie Alane--47
Rogers, Mary Emaline--47
Rogers, William Derald--47
Ronilo, Michael Peter--47
Rosa, Jannie Eileene--38
Ross, Anita Louise--71, 154
Roundtree, James Michael--38
Rowell, Gladys V.--47
Rowland, Susie Coatney--38
Rowlen, Lillian Diann--38
Rudisill, Mary Alice--38
Russell, Lester Bruce--38
Russell, Lucile Eldora--71, 150
Ryall, James Bomar--47, 153
Ryan, Thomas Frederick--38, 152
Salter, Kent Arthur--38
Sample, Marilu--38
Sanders, Patricia Ruth--71

Phone FA 4-4494
Phone FA 4-7533

INDEPENDENT FISH CO., INC.

ALABAMA'S LARGEST SEAFOOD DISTRIBUTORS

A. S. Catanzano
Manager-Buyer

2131 Morris Avenue
Birmingham, Alabama

MONTEVALLO CLEANERS

WHERE FINER THINGS ARE CLEANED

Ask About Our Special

Student Rates

Phone MOntrose 5-7214

MONTEVALLO, ALABAMA

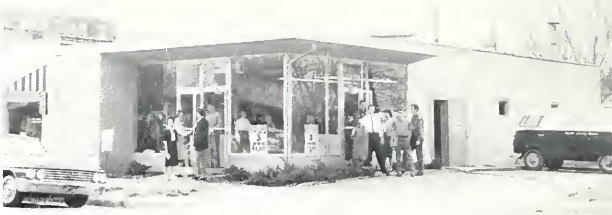

Sanderson, Nancy Jo–38
Sanderson, Paula Patricia–38
Sanford, Judy Horton–38
Satterwhite, Ottis Leslie–39
Savage, Michelle–47
Schafer, Cathy Lynn–39
Schierhorn, Dana Rae--53, 155
Schilleci, Tay Raymond–39, 152
Schofield, Edward L.–39
Scofield, Harriet Elizabeth–47
Scaggins, Martha Frances--47
Scott, Cynthia Jane--72, 128
Scott, Mary Ann--72, 147
Scott, William Shelby–39
Seale, Brenda Gail–39
Seaton, Elizabeth Marie–53, 125
Sellers, Joseph Harper–39
Sharit, Sandra Joyce--39
Sharitt, Carl Edward--39
Sharpe, William Richard--39
Shaw, Betty Lane–39
Shaw, Gary Olen–42
Shaw, Marvin Lawrence–42
Shelton, Linda Nell–39
Shelton, Mary Elsie–39
Shepard, Anne--39
Shirah, Celia Faye–39
Shirley, Barbara Elaine--39
Short, Rebecca Ann--39
Shotts, Eleanor Ruth–72
Shurette, James Gay–39
Simmons, Frances Suzanne–39
Simms, Mary Louise–72, 104, 115, 142
Simpson, Linda Kay--53, 128, 150
Sims, Andrew Couch–39
Singleton, Myra Lynn–39
Singletan, Robert Wayne-47, 153

CALERA MOTOR COMPANY

CHRYSLER, PLYMOUTH, VALIANT

G.M.C. TRUCKS

O. C. Farris Phone: North 8-2141

Skelton, Glenn Edgar–39
Skelton, Sarah Jeanette–39
Skinner, Nancy Carolyn–53
Slaughter, Mary Ann--39
Sloan, Glenn Morris--39
Sloan, James Sims–39
Sloggett, Ann--47, 144
Smith, Elizabeth–39, 152, 154
Smith, Ellen--49
Smith, Gary F.--47
Smith, Joseph--39
Smith, Joyce Faye--47
Smith, Mattee Wilson, (Mrs.)–47
Smith, Peggy Joyce–47
Smith, Polly Sue–39
Smith, Ronald Edgar–72, 104, 115, 145, 146, 152
Smith, Shirley Patricia–72
Smith, William Robert--53
Smitherman, Larry Wayne–47
Smyly, Joyce Eulalia--39
Smyth, James Allen–48
Snider, Betty Lou–39
Snow, Jimmy Nelson–48, 132, 155
Solomon, Shirley Ann–48
Sorrell, Gene Autry--39
Spain, Charlie Woodraw–39
Spears, Nyoka–39, 154
Spafford, Judith McKeen–39, 154
Spradley, Lawrence Ward–53
Sproull, John Louie--39
Stacy, Doris Jo–42, 154
Stafford, Edward C.–42
Stallwarth, Lydia Phyllis–53, 142
Stanton, Carole Kay--48
Stanyard, Merle Eloise–39
Steele, Nancy Jane–39
Steen, Mary Carley–72
Steen, Nicholas Eugene-39
Stephenson, James Conwell--39
Stephenson, Janie Pate–53, 155
Stevens, Richard Harvie--39
Stevens, Richard Lee--39
Stewart, Charles Cliftan–39
Stewart, John Arthur--39
Stewart, Judith Anne-39
Stewart, Patricia Ann–39

MERCANTILE PAPER CO.

OFFICE FURNITURE PRINTING

OFFICE SUPPLIES

MONTGOMERY, ALABAMA

"WELL—WHAT'RE YOU LOOKING AT?"

Stewart, Quinn Lewis–48
Stewart, Richard Hugh–54
St. John, Martha Faye–37
St. John, Pamela Marie–54, 130
Stoddard, Robert Anthony–72, 146
Stokes, Harry Edward–40
Strickland, Nancy Revonda–54
Stryker, Martha Jane–54
Studdard, Elizabeth Louise1140
Stuedeman, Mary Rae–72
Styles, Shirley Ruth–40
Suarez, Jacinto Ernesto–73
Swanner, Atha Leroy–8, 73, 116, 132, 150
Tarwater, Sarah Ann–48
Tate, Judy Ann–40, 154
Tavel, Judith Elaine–40
Taylor, Dean–40
Taylor, Mary Omer–40
Taylor, Milford Kenneth–73, 116
Taylor, Newman Wayne–40
Taylor, Sherry Lynn–40
Teague, Rebeckah Sharon–40
Teany, Larna Lee–73, 107, 154
Terrill, Robert Evan–42
Thacker, Peggy Louise–42
Thiemonge, Marjarie Ann–40
Thomas, Albert Walter–40
Thomas, Emmalee-40
Thomas, Jan David–3, 54
Thomas, Jerry Paul–40
Thomason, Stephen Moore–40
Thompson, Alfred Carson–40
Throckmorton, Martha Shannon–73
Tilson, Carolyn Aurora–54
Tilson, Raymond Spencer–40
Tramell, Norman Arthur–40
Trehern, Gerald Chronis–40
Tucker, Lester Earl–40
Tucker, Mary Kate–40
Tucker, Michale L.–73
Tuggle, James Wesley–40
Turk, Clyde Phillips–40
Turner, Angela Snoddy–40
Turner, Donald Allen–40
Turner, Frank A.–54
Turner, Helen Joyce–73
Turner, Jolene–73, 128
Turner, Susan–40
Tuthill, Dorothy McRae–40
Tyler, John Wallace–48

SERVING ALABAMA COLLEGE

JOHN SEXTON & CO.

P. O. Box 4124

Atlanta 2, Georgia

Tyler, John Wallace--48, 152
Tyson, John Ethredge--54, 153
Vallotton, Robert Bingham--40
Vandiver, Sara Frances--40
Vann, Robert Grady--40, 152
Vardaman, Linda Sue--40
Vasco, Barbara Ann--48
Vaughn, Janice--48
Vaughn, Price Wayne--54, 152
Veach, Charles Morris--40, 152
Veasey, Joe Foster--40
Veasey, Mary Virginia--40, 155
Wagnon, Madge Joyce--40
Waites, Mary Patt--40
Waits, Ewell Douglas--74
Waldrop, Doris Gene--40
Waldrup, Linda Jane--40
Wallace, William Bradford--74
Waller, Richard Smith--40
Walraven, Mary Joyce--54
Walters, John Bennett--74, 125, 131
Walton, Mary Lou--48, 154
Ward, Elizabeth Jane--40
Ware, Dollie Dimple--48
Warnick, Nathalie Lorene--48
Wates, Diane Sherwood--40
Watson, Charles T.--48, 153
Watson, William Thomas--40
Weaver, Donna Dale--40, 152, 154
Webb, Carolyn Patricia--54
Webster, Linda June--74, 147, 154
Weeks, Lucy Ann--74, 154
Weese, Peggie Katherine--40
Weldon, Jessee Thomas--40
Weldon, John Sherrill--74, 145, 152
Wells, James Murphy--40
Wells, Thomas George--40
Wentz, Florence--74, 154
West, Michale Barry--42
Westbrook, Sandra Annette--40, 148
White, Constance Claire--48
White, Fredda Gay--40
White, James Milton--40
White, Trudi-Helen--41
Whitehead, Jackie Eugene--41
Whitehurst, Virginia--54
Whittaker, Jessica Paige--41
Whittle, Betty Ann--41
Whittle, Paul Stanley--41
Wicke, Julius Charles--41
Wiggin, Sandra Ruth--41
Wiggins, Bobbie Jean--48
Wiggins, Mary Susan--74, 132
Wilkes, Gerald Edwin--48
Wilkes, Linda Lee--54
Wilkinson, Betty Jean--75
Wilkinson, Sylvia Jean--41
Wilks, Gayle--41
Williams, Gerald Hamman--41
Williams, Glenda Mae--41
Williams, James Ronnie--41
Williams, Judith Ann--41
Williams, Kalleen--41
Williams, Luther Edmond--41, 130, 132
Williams, Mary Rebecca--85, 150
Williams, Nancy Louise--48
Williams, Priscilla--48
Williams, Thomas Augustus--8, 54
Williams, Violet Ruth (Mrs.)--75
Williamson, Doris Marie--75, 131, 148, 154
Willman, Janette Irene--48
Wills, Joan Katherine--41
Wilson, Claudia Anne--41
Wilson, Elizabeth Ann--41
Wilson, Ernest Ted--75
Wilson, James M.--41
Wofford, John Thomas--41
Wood, Edward Shelby--41
Wood, Horace Denson--8, 54
Woodard, Harold Russell--48

McCLURE DRUG COMPANY

YOUR FRIENDLY DRUG STORE

ON THE CORNER

Phone MOntrose 5-4371

MONTEVALLO, ALABAMA

CALLING COLLEGE GRADUATES!!

CHOOSE A CAREER WITH A FUTURE—A Helping Profession

Oppcrtunities await you with the Alabama Dept. of Pensions and Security.

The beginning jobs in the social work series in the Department of Pensions and Security are those of case worker (also called pension counsellor) and child welfare worker-in-training. For the case worker position you must have a degree from a 4-year college or university, complete successfully the State Merit System Exam for this job, and be able to drive a car and have one available to you. The position of child welfare worker-in-training is used on a selective basis when child welfare workers are not available. Upon employment, the worker-in-training becomes a candidate for educational leave.

ADVANTAGES ARE MANY:

Employment under the State Merit System

Beginning salary: $326 per month; annual salary review; opportunities for promotion after receiving professional social work training (with stipends granted for graduate study)

Paid vacation (annual leave) and sick leave

Social Security

State Employees Retirement System

Group Hospital and Health Insurance

Official Travel Expenses

If YOU like people, if you want to help them and to make your community better, if you want a truly rewarding job, investigate a career with the Department of Pensions and Security.

WRITE:

State Department of Pensions and Security
Attention: Administrative Assistant
64 North Union Street
Montgomery, Alabama

OR VISIT:

The State Department (call for an appointment) or your own County Department. One is in every county seat.

Waadfin, Morris Clifford–41
Worley, Carol Kay--41
Wright, Elsie–54, 143, 147
Wright, Julia–41
Wyatt, Julia Janetta–48
Wayne, Oscar Boyd–41
Yates, Bernice Ann–41, 154
Yeager, Elnor Ann--48
Yonce, Suzilee DeMent–41, 155
Young, Betty Morion–54, 154
Youngblood, Gary Cecil–41
Youngblood, Hugh Elvin–41

ROCHESTER'S

HOME OF

BOBBIE BROOKS' WEAR

MONTEVALLO, ALABAMA MO 5-7264

DIG THAT CRAZY DRAPE →

RAKES STUDIO

24-HOUR SERVICE ON KODAK WORK

BOX 61 MONTEVALLO, ALABAMA

20,000 TONS OF WORK!!

FOR A TREAT THAT'S RIGHT

IT'S

Dari-Delite

THE ARISTOCRAT OF FROZEN DAIRY DESERTS

PHONE MO 5-9175 MONTEVALLO, ALABAMA

COMPLIMENTS

OF

F. P. GIVHAN

FACULTY INDEX

Allen, Wendall–25
Adams, Miss Merla Jane–26
Anderson, Mr. Floyd–28
Ackerly, Dr. Lois–24
Ambrester, Mr. R.–28

Bailey, Paul S.–21
Baine, Rodney M.–22
Blackman, F. C.–27
Baker, Mrs. Frank J.–27
Bickham, Ethel–27
Behrendt, Mrs. G. K.–26
Broxton, Dr. June A.–28

Cotter, Dr. D. J.–25
Cooke, Dr. S. L.–25
Cosh, Mr. William A.–28

Dunn, Dr. J. D.–24
Dunn, Dr. Minnie–25

Elliott, Miss Patricia–26

Fraser, Arthur M.–23
Finger, Dr. Bernice–27
Fredrick, Mrs. R. C.–27
Falsam, Mrs. Florence–26
Flynn, Mr. M. C.–28

Gormley, Charles L.–21
Griffith, Dr. Lucille–28

Holt, Mr. Thomas–26

Kennerly, W. J.–23

Lumby, Dr. Betty Louise–27
Lightfoot, Mr. Frank–27
Love, Mr. Owen–26
Larkin, Mrs. Mary–26

Mount, Dr. Robert–25
Morgan, Mrs. Sara P.–25
Myrick, Miss Geneva–27
Marshall, Dr. Ethel–28

Niven, Miss Jeanette–28

Oesterling, Mrs. M. A.–25
Owsley, Miss Mabel–26

Palmer, Chester–22

Roe, Vivian–28

Sneed, Mrs. Kate C.–25
Stribling, Mr. H. A., Jr.–25
Shirley, Mr. Neil–27
Sears, Mrs. M. M.–26
Stewart, Dr. John W.–26

Thomas, James D.–23
Turpin, Mr. Tom–25
Talbert, Mr. Bruce–27

Weaver, Irvin W.–21
Wright, Laura–22
Wholey, Mrs. Beulah–25
Walters, John W.–24
Williams, Mr. Robert–26
Whatley, Mrs. Mary–28

Yockzon, Mr. K. S.–25

Zioldowski, Mr. Miecislaw–27

"THE MERRY MEAT GRINDERS!!"

"BUT I CAN'T LOSE! MY SHIRT GOES WITH THIS ONE."

THE END . . .

of the line!